

The

50¢

AUGUST 1957

MORGAN HORSE



Program

15th ANNUAL NATIONAL MORGAN HORSE SHOW

Famous Food at Popular Prices

Air-Conditioned Dining Rooms and Cocktail Lounge

Beautifully Furnished Guest Rooms — Air-Conditioned

Free Guest Parking and Garage

Visit the

COUNTRY STORE
WEAVING HOUSE
ANTIQUE SHOPS

New England's Only Completely Air-Conditioned Inn

HOTEL NORTHAMPTON

and Wiggins Tavern

Joseph H. Sylvia, General Manager

An Inn of Colonial Charm

At Northampton, Massachusetts

BROADWALL FARM



BROADWALL ST. PAT 11353

*This stallion is beautifully bred with a very high percentage of Ethan Allen 2nd.
He travels perfectly straight and is a real three-year-old show prospect.*

We are going to sell some of our good Morgans by Parade.

1—2 yr. old show filly (Broadwall Brilliance)
2—1 year old colts
2—1 year old fillies

This year's weanlings — Miss Ann Thompson of Connecticut has already bought the full sister to Broadwall Drum Major.

1957 SHOW RESULTS

Windsor, Vt. Horse Show — 1st Morgans Under Saddle
Burlington, Vt. Horse Show — 1st Model Morgan,
1st Combination Morgan, 2nd Morgans 15 and over,
3rd Morgans in Harness.

Broadwall Bonnie Bell

(by Parade out of Belldale)

1st Morgans Under 15 Hands — 1st Morgan Stake

Mr. & Mrs. J. CECIL FERGUSON



Greene, R. I.

OWEN MOON, Jr. . . .



The National Morgan Horse Show has become one of the most outstanding all-breed shows in this country. It has grown from a Show organized by Mr. Owen Moon in 1939 to celebrate the 150th Anniversary of the birth of the foundation sire Justin Morgan. That show was staged on one of Mr. Moon's farms at his summer home in South Woodstock, Vermont. The Show was held in connection with the festivities of the Green Mountain Horse Association at the close of their 100 Mile Trail Ride of that year, an organization and event of which Mr. Moon was a founder.

The Show in 1939 brought together about 100 Morgans which were exhibited in 18 classes. It marked the end of a period of nearly thirty years of hard times for the Morgan breed and initiated a new era for the breed. This year's show will bring together over 250 of the finest Morgans in the eastern part of the United States. They will be shown in 65 classes, over a three-day period. This development is significant in that it shows the tremendous upsurge of interest in the Morgan breed during this period.

Mr. Moon was a Director and officer of The Morgan Horse Club, Inc., for many years and with Mrs. Moon's loyal support made their place in South Woodstock a rallying place for Morgan activities at a turning point in the breed's history. It is fitting that a review of Mr. Moon's activities in behalf of the Morgan Horse should be made a part of the Program of this great Show.

FRANK B. HILLS
Secretary, National Morgan Horse Club, Inc.

and the National Morgan Horse Show

Mrs. Moon, with the assistance of L. L. Mounce, long time manager of Upwey Farms, has kindly written the following interesting outline of the Moons' Morgan activities while carrying on their famous Upwey Farms.

In 1909, Mr. and Mrs. Owen Moon, Jr., came to Woodstock, Vt. from Trenton, N. J. to establish a summer home. They bought the "Kendall place" at South Woodstock. Because the country-side reminded them of scenery in England, they named it "Upwey Farms." Upwey, England, the headwaters of the Wey river, was the former home of Mrs. Moon's ancestors who came to America in 1680.

Upwey Farms expanded through the years with the addition of ten adjoining properties some of which were practically abandoned farms. The new owners were keenly interested in improving and restoring these properties. They were kept busy with projects in construction, landscaping and reclaiming the land and stocking the farms with animals of the highest quality.

For many generations this section had been famous for its sheep, its Jersey cows and its Morgan horses. No one interest could absorb their energies and ambitions, thus it followed that many breeds of animals, field crops, orchards, reforestation and pasture improvement claimed attention. The growth and betterment of community life and social and business progress was their constant desire.

One of the farms was stocked with Suffolk sheep imported from England. These produced breeding animals that went to found new flocks or to improve those that were long established. Large classes were sent for exhibit at local shows and at the International. They brought home the ribbons.

The dairy herd sometimes numbered over two hundred Jerseys including the National butterfat champion and several of her sisters with high records. With herd sires whose production record inheritance was unmatched, the offspring met the demands of progressive Jersey breeders. They were sought as additions to many well known herds where they brought satisfaction and made high production records. At Upwey Farms all producers were kept on test and many pedigrees showed line-breeding to the highest of production capacity.

Before tractors and trucks were efficient for use on hill farms, good draft horses were necessary. Mr. Moon being familiar with the Suffolk Punch draft horse so prized in the East of England, realized they possessed the qualities most wanted by Vermont farmers. In 1914 several mares and a stallion were brought to Upwey Farms. At that time a large number of colts were being raised in the county and for several seasons this stallion was in demand. In following years importations from England along with the annual colt crop at Upwey, built up the numbers so that

this was the largest stable of Suffolks in the country. Through showing and with national advertising a wide market was established and auction sales of thirty or forty head brought buyers from long distances.

Teams weighing over forty hundred pounds had the power and were handy and quick. Though the draft horse has been replaced by the use of tractors and trucks, at that time the Suffolk Punch at Upwey proved his worth and accomplished what could not have been done otherwise.

Along with these and many other interests, Mr. Moon loved a good saddle horse and spent many happy hours riding. He found great joy in raising livestock and the new colts each season were his special delight. The Morgans gave him the greatest pleasure. He had true appreciation of the breed; he knew their peculiar fitness for use by the rugged pioneers in this hilly country and also their unmatched qualities as pleasure horses in these later days. He considered them unsurpassed for intelligence, good feet and legs, courage and stamina and long life.

Throughout the twenties and early thirties, Morgan interest had dwindled; registrations at the Club office were at an all time low. Too much credit can scarcely be given to the few breeders who were able to preserve small bands of Morgans of the purest strains. Hundreds of old time breeders had turned the colts to pasture with the sheep and had lost all records on them. Mr. Moon ran advertisements in local papers throughout the state and he drove hundreds of miles to search out and rescue good mares thus located.

He had some mares of local breeding for several years then in 1915 he bought the stallion Tarik 7202 who was foaled in 1907, of Black Hawk blood, bred by Dr. Hiniman of Dundee, Ill. Upwey Prince Tarik 7816 followed. Among his get is Upwey Princess, winner of the Hundred Mile Trail Hide in 1939. Many others of his get appear in show-rings today. Upwey Prince Tarik was followed by Upwey Ben Scott, a son of Bennington out of the grand old mare Klyona. The latter produced eight foals by various sires at Upwey.

At times three or four stallions were kept and also mares were sent to the U. S. Morgan Farms for breeding to Bennington, Mansfield and others.

The brood mares were daughters of Sir Ethan Allen, Gen. Gates, Scotland, Troubadour, Bennington, Mansfield, Jubilee King and more than a dozen other famous horses. Colts from these matings were in good demand and many found new homes in far places. Some stallions went to the Remount Service and were placed in Florida, Montana and

(Continued on Page 78)

A. H. S. A. Rules for Morgan Classes

The following rules taken from the American Horse Show Association Rule Book, apply to all of the breed and conformation classes and to most of the performance classes.

Rule XXVI — Morgan Horse Division

Part I. General Qualifications.

Sec. 1. Entries must be serviceably sound and in good condition. To wear natural unbraided mane and natural unset tail. All horses shown in this division are to be registered with The Morgan Horse Club, Inc.

Sec. 2. Horses shall be shown at all gaits both ways of the ring. Stripping of horses to judge for type and conformation is optional in other performance classes but mandatory in championship classes.

Sec. 3. Morgan type and conformation: A Morgan is distinctive for its stamina and vigor for its size, personality and eagerness and strong, natural way of moving. The head is made up of a straight or slightly dished face; big prominent eyes set wide apart; small ears set rather wide apart, carried alertly; small muzzle with firm lips and large nostrils. prominent jaw. In body conformation the Morgan gives the appearance of a very strong, powerful horse with great shoulder angulation and depth, short back, broad loins, muscular and well developed croup, and with tail set in high and carried gracefully. Head is carried proudly and neck slightly crested, meeting the head at a well defined throttle. Legs are straight and sound with short cannons, flat bone, medium length pasterns and an appearance of over-all substance. The Morgan ranges from 14.1 to 15.1 hands with occasional entries over or under.

Part II. Breeding Classes.

Sec. 1. Horses shall enter the ring and be lined up at the discretion of judge. Entries are to be judged individually, standing and then at a walk and trot on the line.

Horses should stand squarely on all four feet. Emphasis shall be on type and conformation.

Sec. 2. Only two persons shall be allowed in the ring to show each horse in breeding classes.

Part III. Performance Classes.

Sec. 1. Qualifying gaits:

- (a) Walk: Flat-footed, rapid, elastic, showy.
- (b) Trot: Square, collected and balanced.
- (c) Canter: Smooth, collected, and straight on both leads.

Sec. 2. Suitability of the horse and its action for the type of job at hand is essential. High *natural* action is desired in three-gaited and harness classes; easy, ground-covering action in pleasure and hack events.

Sec. 3. Appointments shall be such as are appropriate for horses shown under similar circumstances in other saddle divisions. Quarter boots and other artificial appliances are prohibited except in roadster classes, where quarter boots are permissible. English or Western tack to be specified in the prize list for performance classes.

Part IV. Class Specifications.

Sec. 1. Entries in the Morgan Division are judged on some of the following qualifications:

Performance Quality	Type Presence	Conformation Manners
---------------------	---------------	----------------------

Sec. 2. In performance classes entries shall be judged 60% on performance and manners and 40% on type and conformation. In breeding classes, emphasis shall be placed upon type and conformation, with consideration given to a horse's ability to move correctly on the lead.

NOTE: All Ribbon Winners at the National Morgan Horse Show

We would like our September issue to be the most complete pictorial story yet of our National Morgan Horse Show.

We would also like to use the pictures you like best of your horses.

Will you select to send to us by August 12th the pictures you would like us to use? There will be no charge. You can help make this the largest and best issue yet published with pages and pages of pictures.

Advertising makes the Morgan Horse Magazine possible. May we reserve advertising space in this issue? Advertising in our journal is truly a two-way street. You help the magazine and you help yourself.

The MORGAN HORSE Magazine

P. O. Box 149, Leominster, Mass.

Table of Contents

SPECIAL FEATURES

Owen Moon, Jr. . . . and the National Morgan Horse Show . . .	4
A. H. S. A: Rules for Morgan Classes	6
Letters to the Editor	7
History of the Morgan Horse	8
The President's Message	9
15th Annual National Morgan Horse Show	10
Local Morgan Organizations	11
Owners of Morgans Exhibited	12
List of Officials	13
Index of Classes	14
Class Schedule	15
Index	16
N. E. and Mid-Atlantic Calendar of Events	77
Colt Contest	83

Officers of the Morgan Horse Club

President	FREDERICK O. DAVIS
	Windsor, Vermont
Vice-President	GERALD F. TAFT
	Northville, Michigan
Treasurer	WHITNEY STONE
	90 Broad St., New York 4, N. Y.
Secretary	FRANK B. HILLS
	90 Broad St., New York 4, N. Y.

The Morgan Horse Magazine

Vol. XVII August, 1957 No. 7

A Monthly

The Official Publication of
THE MORGAN HORSE CLUB, Incorporated
 90 Broad St., New York 4, New York

Please send all correspondence regarding subscriptions and advertising to publication office: The Morgan Horse Magazine, Leominster, Mass.

Publisher Otho F. Eusey
 Circulation Manager Lorraine LaFond

CONTRIBUTING EDITORS

Helen Brunk Greenwalt	Ern Pedler	Ruth Rogers
Virginia D. Lau	Mabel Owen	Charlotte McCartney
Gail Dorow	Mary Lou Morrell	Eve Oakley
Ruth Orcutt		Katharine Eskil

The Editor and staff of The Morgan Horse Magazine and the Morgan Horse Club, Inc., are not responsible for opinions and statements expressed in signed articles or paid advertisements. These opinions are not necessarily the opinions of the editor and staff of this journal.

SUBSCRIPTION RATES

One Year \$3.50 Two Years \$6.50 Three Years \$9.00

The MORGAN HORSE MAGAZINE, published monthly except January by THE MORGAN HORSE CLUB, INC., 90 Broad St., New York, New York. Printed by The Eusey Press, Leominster, Mass. Entered as second class matter at post office, Leominster, Mass. Closing date for copy and advertising 1st of month preceding date of publication.

Copyright 1957 by The Morgan Horse Magazine.

**His neigh is like the bidding of a monarch,
 and his countenance enforces homage.**

- - King Henry V.

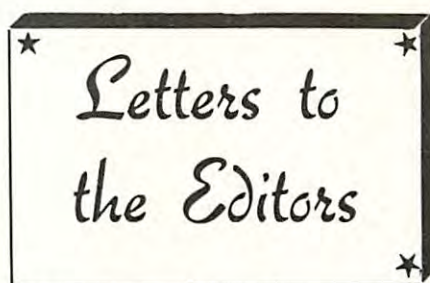

*From the Winner of a Morgan Colt
 in our 1956 Contest.*

Dear Sir:

I am really very happy with Broad-for making it possible for me to get wal Sport and I can't thank you enough for making it possible for me to get him. I am trying to urge some of my non-Morgan friends — which are the majority — to win a Morgan by selling subscriptions, using the phrase "If I could do it you certainly can."

Please send me three entry blank books.

Thank you very much.

Sincerely,

Marie Louise Mills
 Bellevue Avenue
 Rye, New York

P. S. I read "Promoting Our Breed" in this issue and I wrote a little condensed story on it including how I wou by Morgan for selling subscriptions to the Morgan Horse Magazine, but what do I do, just send it in to some un-Morgan magazines and say "Pease publish?" Also do you know the addresses of them?

I would appreciate your help because I am very interested in Morgans and I would like to do all I can in promoting such a great breed.

Thank you again,

Marie Louise

Dear Sir.

Please renew my subscription to your very wonderful magazine. It is without doubt, one of the finest horse magazines I've ever read and I think I've tried them all.

We hope in the not too distant future to be Morgan owners but in the mean time we just can't miss one issue of "The Morgan Horse."

Check enclosed, address as above and thanks for many pleasant reading hours.

Sincerely,

Mrs. H. J. Dibblee
 RFD, Elburn, Illinois

HISTORY OF THE MORGAN HORSE

In 1789 the quiet-spoken schoolmaster, Justin Morgan, despairing of ever making a proper living in his location near Springfield, Massachusetts, decided in favor of a move to Vermont. At 42, Mr. Morgan owned little in the way of worldly goods, but he did have a colt; small, plain bay in color, a colt he would gladly have sold but for the fact that his unprepossessing looks and lack of proper size and weight made a sale impossible. Named *Figure*, little proof has ever been unearthed as to the colt's ancestry, whether he was, as most people believe by the near-Thoroughbred horse *True Briton* out of a predominantly Arabian mare, or whether he was a Dutch horse, that small, thick-set breed of horse having its origin in Holland and imported in small numbers to the American colonies. It is of small importance since *Figure*, later known by the name of its first owner, *Justin Morgan*, was one of these breeding rarities, a stallion whose every foal was marked in his image. *Justin Morgan's* antecedents remain shrouded in some mystery, but his descendents, even some hundred and sixty years later, have been welded into a breed whose fame as general purpose horses remains as strong, perhaps even stronger, than it was over a century ago.

Justin Morgan was not a large horse, and during a lifetime of almost thirty years of adversity and drudgery, rarely weighed over a thousand pounds. He was a solid dark bay, with a thick, wavy black mane and tail. A most compact horse, he had the short back, rounded body and powerful quarters needed for the heavy work he did, but he was completely free of the coarseness that would have indicated draft blood. Not much over fourteen hands when actually measured, he belied that lack of height with his high head carriage and rapid, "going places" gaits. Although he did not have exceedingly high action, his gaits were square and even, for he never wore a corrective shoe and, indeed, went barefoot most of his life. He was short-legged and undeniably without any outward appearance of the Thoroughbred as we know him today. Yet he had their great courage and will to win in the fullest measure, for it was that attribute that made possible his almost legendary accomplishments. He out-ran, out-trotted and out-pulled the horses and teams he was matched against in Vermont and New Hampshire, and he did so each time with a gaiety of manner that made light of every effort and endeared him to all who were privileged

to have known him. There are many legends about the old Morgan, from the time he out-pulled the double hitch of draft horses to the time he carried the President in a certain muster day parade. He was the kind of horse about which legends grow, but none of them were stranger than the real-life success that little horse without a pedigree made in establishing America's oldest breed of horse.

Bred to Vermont mares, most of which were of completely unproven ancestry, *Justin Morgan* left many fine colts, some three of which were of such excellence that they founded families of their own . . . the *Woodburys*, the *Shermans*, and the *Bulrushes*. Ensuing generations of Morgans gained materially in size, largely because the selection for greater height filled the market demands of that day. The very earliest Morgans were in general used on the farms in northern New England. The little horse that ploughed the garden on weekdays was given a hasty currying and took the family to church in a top buggy on Sunday. After 1820, the urge for speed tightened its grip on America and there was an increasing demand for smart roadsters, those that could hold their own in a brush with the fleet, grey *Messenger*. *Justin Morgan's* grandson *Black Hawk* and his great-grandson *Ethan Allen* became by-words, and the latter's famous race with *Dexter*, the one in which he became the fastest trotting stallion in the world, received greater newspaper acclaim in that year of 1867 than did the words of the President of the United States.

Long before that date, Morgan stallions and mares had begun the country-wide migration which was to make this oldest of American breeds the watchword for equine quality throughout the country. By 1870 there were Morgans in every state and section. *Blood's Black Hawk* was taken to Kentucky where his descendents did much to further the breeding of the American Saddle Horse and later, the Tennessee Walking Horse. *Keokuk* and *Black Eagle* went to California even before the forty-niners, and Oregon stock breeders had the use of *Vermont* and *Pathfinder*. Wisconsin was a way station for men and horses on their way to the gold fields, and many remained there rather than face the rigors of the Rock Mountains in Winter. Among these were *Coman's Gray Eagle* and *Black Flying Cloud*. Many Iowa and Ohio breeders knew Morgans from their earliest days and they chose *Panic*, *General Stark* and *Stock-*

Bridge Chief. *Ben Franklin* in Tennessee, *Walker Morrill* in Virginia and *Black Prince* in Maryland, all did their part to popularize the new breed.

The American craze for sheer speed, to the complete expense of the virtues of soundness and good sense, very nearly proved the undoing of the Morgan horse, whose numbers were few indeed at the close of the nineteenth century. At this time the breed enjoyed a temporary rise in popularity with the advent of roadster classes in the leading horse shows. Here the Morgans easily led the field, with their compact good looks, their square gaits and an inbred ability to "turn it on" when the reinman spoke. The incomparable *Lady de Jarnette* compiled a record of wins that led to her early banishment from competition because so few exhibitors could be found to vie only for red ribbons. At the fabulous World's Fair in St. Louis, a pair of Morgans won over all comers in the pairs in harness class. Following that showing, one of the team was sold (for a reputed \$10,000) to be sent abroad.

That blaze of popularity seemed all too short however, for it soon became evident that rail travel, the steamship and later the automobile would make the driving horse a thing of the past. This end was averted only through the untiring efforts of a few breeders who later founded the present Morgan Horse Club. With a helping hand from the United States Department of Agriculture, which maintained a large breeding farm in Vermont and which helped materially to foster breed interest in a number of state universities, the Morgan Horse Club has succeeded wonderfully in its efforts to again raise the Morgan Horse to the great height he once occupied in a horse-minded public's esteem.

Today, although bred primarily for saddle uses, our Morgan horse, which gave so largely to the establishment of every other American breed, has withal maintained its own identity and may be found in greatly increasing numbers. You can find one as the cherished "million dollar horse" that belongs to some small boy or girl, on the largest working cattle ranches in California or Kansas, on competitive trail rides from Vermont to Florida, where the best he always gives usually wins for him the top awards. Morgans excel as family horses, show horses, children's hunters and roadsters. Whatever a good horse can do, a Morgan can do. The oldest true American horse he is a huge success at what he is to be, our greatest pleasure horse.

The President's Message

To the Members of The Morgan Horse Club:

This, my fourth annual report to you, should be my last report as your President. It has been four wonderful years and something that I shall always cherish. Your excellent cooperation has enabled us to go forward to a new era of Morgan growth and popularity. We have only started and there are many, many promotional ideas yet to be fulfilled. I am sorry that I have failed to complete as many of the plans as I wished, but am sure my successor, working together with all local clubs and the directors, will be able to bring the plans to fulfillment. I especially hope to see action taken that will permit the local clubs to choose their own candidate for a director of the Morgan Horse Club. A committee should be appointed to make recommendations for changes in the charter that will make the above possible. The local clubs play a very important part in our organization and will become more important as time goes on.

In my 1954 report I stated that the time was near when we should hire a promotional manager. The time has now come when this is a necessity as Mr. Stone, who for many years has given us office space, secretarial help, and the services of Mr. Hills, has suggested that we are now in a position to go on our own. A canvass is now being made to secure a person capable of carrying on the registry work and act as a promotional manager. A sincere vote of thanks should be given Mr. Stone for his interest and generosity. Without his assistance during the low ebb I do not believe we would have been able to carry on.

The fourth annual Morgan Horse Club field day and judging seminar was held at the new home of Mr. and Mrs. Roger Ela of Bolton, Massachusetts. Much credit should be given the Elas for the excellent program they arranged. Each year I believe the breeders and judges are coming to have a better understanding of the ideal Morgan. Qualified judges are still a problem with us, but progress is being made. More judging seminars in other parts of the country is in the plans for the future.

Nearly all the local clubs are now having their own 'ALL-MORGAN' shows. My congratulations to them and best wishes for the future. Some day we may be able to hold a national Morgan show made up of champions from all the local "ALL-MORGAN" shows throughout the country.

I would like to remind all members that the model Morgan horse trophies can be purchased direct from The L. G. Balfour Company, Attleboro, Massachusetts. The decalcomanias for cars, trailers and trucks can be purchased direct from The Vermont Art Studio, Pittsford, Vermont. I would like to see more decals and models on members' cars.

I am sure we all agree Mr. Eusey is doing a wonderful job with the Morgan Magazine, but we must have more subscribers and more advertising, especially now that we soon will be on our own financially.

Plans are being made for an even bigger and better NATIONAL MORGAN HORSE SHOW which will again be held in Northampton, Massachusetts, July 26th, 27th, and 28th. I hope that every member of the Morgan Horse Club can attend this event and see the progress that has been made in the quality and uniformity of the Morgans exhibited. It will also give you an opportunity to become better acquainted with the Morgan breeders — a grand group of people.

This year we have changed our social schedule somewhat. We are starting with a buffet supper Thursday evening, July 25th, at 6:00 o'clock at the Northampton Hotel. Immediately following the buffet we are holding our annual meeting. Only members who have paid their dues for this year will be eligible to attend. Our informal social get-together with music and dancing will follow the annual meeting. The Sunday morning breakfast on the grounds was a huge success and will be repeated this year. A new venture will be an "After-Show" box lunch party held in the same building where we have our Sunday breakfast. It is felt that many exhibitors will welcome the opportunity to secure something to eat before shipping home. To those who do not have to hurry home, it will give us an occasion to sit, chat and relax. It will be necessary to secure reservations for the three events from Seth Armen, National Morgan Horse Show Manager.

I wish it were possible for me to thank every one personally for the hospitality, cooperation and assistance you have given me. I especially want to thank the presidents and secretaries of all local clubs for keeping me informed of their progress, and a great big "THANK YOU" to all club editors for sending the news of their club activities to the magazine. You have done a tremendous job. Keep up the good work.

Win a Horse or Win a Colt!

The Morgan Horse Magazine has decided to give winners of the Colt Contest their choice of: (1) A weanling colt, as in previous years, or (2) a green-broke 2 or 3 year old registered Morgan, to the contestant selling the most new subscriptions to The Morgan Horse Magazine by December 1, 1957.

Write for entry blanks to:

The Morgan Horse Magazine
P. O. Box 149
Leominster, Mass.

**SELL SUBSCRIPTIONS.
WIN YOUR MORGAN.**

15th Annual National Morgan Horse Show

The first National Morgan Horse Show was held in 1939, and celebrated the 150th anniversary of the birth of the foundation stallion of the breed, JUSTIN MORGAN. From 1939 through 1942 the show was conducted at Upwey Farms, South Woodstock, Vt., under the guidance of the late Mr. Owen Moon. These early shows were co-sponsored by the Morgan Horse Club, Inc., and the Green Mountain Horse Association, and followed the completion of the Vermont 100-mile trail ride. In all, about 15 classes were crowded into the single half-day session.

World War II prevented shows being held from 1943 to 1946. In 1947 the show was resumed, but moved from South Woodstock, to Wind-Crest Farm of Mr. and Mrs. F. O. Davis at Windsor, Vermont. Repeat performances were held during 1948 and 1949. In 1950 the show moved to a new location in Windsor on the Connecticut River, and continued here through 1951.

In 1952 the show moved to its present site at Northampton, Mass. Each show has increased in size over the years, from 15 classes and a few dozen entries in the first shows to 69 classes and over 260 entries in this 15th Annual National Morgan Horse Show. The usual show many of you have attended in your community includes saddle classes for three and five-gaited Saddle Horses, jumping classes for Hunters and Jumpers, fine-harness classes for Gaited Horses, roadster classes for Standardbreds, western classes for Palominos and Quarterhorses and hack and trail classes for Pleasure Horses. The distinction of this show lies in the fact that one breed, the Morgan Horse, puts on all the variety of the usual show, with a few wrinkles seen only in an all Morgan Horse Show. To qualify as entries, all horses

must be purebred and registered in the name of the exhibitor in the American Horse Register, maintained by the Morgan Horse Club, Inc. All Morgans are shown with natural mane and natural unset tail.

The classes in this show concern both breed and performance classes. The requirements followed by judge and exhibitors alike for each class are stated throughout the program. The information now presented may add to your pleasure in following the show.

BREED CLASSES

In breed classes, horses are to enter the ring and be lined up. They may then be moved at the discretion of the judge and ringmaster. Each horse will be judged on type and conformation and natural action, if moved.

PERFORMANCE CLASSES

In performance classes, horses are to be judged 40% on type and conformation with the remaining 60% to be distributed among one or more of the following: performance, quality, manners, presence and suitability. The order of precedence in each class indicates the emphasis used in judging that particular class.

Type and Conformation. A type is an ideal or standard of perfection combining all the characters which contribute to the animal's value and efficiency for the purpose specified. Conformation is a comparison of an animal to the ideal or standard. A horse with good conformation closely resembles the standard of perfection for his particular breed. Soundness is almost always considered with conformation and refers to a horse without defects. A serviceably sound horse is one whose defects do not interfere with his ability to perform. Soundness is generally accepted as applying to the legs of a

horse, but may include defects of any part of his body. All horses exhibited in this show are to be serviceably sound.

Performance. Performance, as the word implies, means how the horse performs in the ring at all required gaits. Especially considered here is action. High natural action is desired in three-gaited and harness classes; easy, ground-covering action in pleasure and hack events.

Manners. Manners in the show ring mean an energetic yet manageable disposition, showing evidence of superior training and obedience.

Presence. Presence usually considered with manners, means alertness and animation on the part of the horse. Presence in the horse is comparable to personality in the human.

Quality. Quality is denoted by clean, flat bone; well-defined joints and tendons; refined head and neck; and fine skin and hair. Good quality in a horse generally indicates easy keeping and good endurance.

Suitability. A horse's conformation and ability should fit him well for the task he is expected to perform. A child's horse and ladies' horse especially should be suitable for their respective handlers.

Division High Score Awards are made based upon a tabulation of points as earned at recognized shows and since the National Morgan Horse Show is classified by the American Horse Shows Association as an "A" Show in the Morgan Division and exhibitors will receive triple points toward annual AHSA High Score Award. To be eligible for an award a horse must be recorded with the American Horse Shows Association and its owner an individual Association member in good standing.

For those interested in the rules which govern the showing of Morgans, consult the current issue of the American Horse Show Association Rule Book under the Morgan Division.

WIN A MORGAN COLT

Register and get Subscription Books at the Morgan Horse Magazine booth here on the grounds.

LOCAL MORGAN ORGANIZATIONS

CENTRAL STATES MORGAN HORSE CLUB

President: LEONARD SCHMITT, Libertyville, Illinois
1st Vice-Pres.: HOWARD BOWERS, Kaneville, Illinois
Secretary: MRS. EVE OAKLEY, 235 W. 55th Street, Westmont, Illinois
Treasurer: HAROLD MEYERS, 217 West Lincoln Avenue, Barrington, Illinois

CONNECTICUT MORGAN HORSE ASSOCIATION

President: RALPH LASBURY, East Windsor, Connecticut
Vice-President: SETH HOLCOMBE, West Hartford, Connecticut
Secretary: MRS. SANFORD A. LINCOLN, Somers, Connecticut
Treasurer: SANFORD A. LINCOLN, Somers, Connecticut

GREAT LAKES MORGAN HORSE ASSOCIATION

President: WALTER CARROLL, 36225 W. Nine Mile Rd., Farmington, Michigan
Vice-President: DOUGLAS ARTHURS, 43053 W. 11 Mile Road, Northville, Michigan
Secretary: THOMAS THOMPSON, 2015 S. Squirrel Road, Birmingham, Michigan
Treasurer: JOHN BARAN 6540 Evergreen Road, Detroit 10, Michigan

JUSTIN MORGAN HORSE ASSOCIATION

President: FRED VERRAN, 7897 W. Six Mile Road, Northville, Michigan
Vice-President: WILLIAM REID,
Secy.-Treas. EDGAR MANSFIELD, 33636 Hillcrest, Farmington Michigan

MAINE MORGAN HORSE CLUB

President: ROBERT KEENAN, Lisbon Falls, Maine
Vice-President: CHARLES SMALL, Bath, Maine
Secy.-Treas. MARGARET GARDINER, Wiscasset, Maine.

MID-ATLANTIC MORGAN HORSE CLUB

President: MARILYN C. CHILDS, Ringtown, Pennsylvania
Vice-President: D. F. SWITZLER, Carrolltown, Pennsylvania
Secy.-Treas. MRS. LEIGH MORRELL, North Wales, Pennsylvania

NEW ENGLAND MORGAN HORSE ASSOCIATION

President: KEYNITH KNAPP, Arlington, Vermont
Vice-President: MRS. WINTHROP S. DAKIN, RFD 3, Amherst, Mass.
Secretary: MISS DORIS ROCKWELL, East Windsor Hill, Connecticut
Treasurer: NATHANIEL F. BIGELOW, JR., 11 Shirley Park, Goffstown, N. H.

NEW YORK STATE MORGAN HORSE CLUB

President: WILLARD HOEFEN, 490 Ogden-Parma Town Line Road, Spencerport, New York
Vice-President: EARL LANGLEY, New Woodstock, New York
Corres. Secy. MRS. D. J. WILLEY, RFD 2, Kennedy, New York
Rec. Secy. MRS. GEORGE ARNOLD, Kanona, New York
Treasurer: PHILIP HESS, Akron, New York

THE MORGAN HORSE CLUB OF SOUTHERN CALIFORNIA

President: ORVAL SMITH, 901 Diamond Street, Monrovia, California
Secy.-Treas. MRS. FLORENCE A. COFFEY, 14747 No. San Fernando Road,
San Fernando, California

NORTHERN CALIFORNIA MORGAN HORSE CLUB, INC.

President: G. A. WESSITSH, 2517 Inman Avenue, Stockton, California
Vice-President: W. L. LINN, Box 25, Turlock, California
Secy.-Treas. MRS. H. P. BOYD, 680 North San Pedro Road, San Rafael, California

OHIO MORGAN HORSE ASSOCIATION

President: EDWARD MATTOX, 1965 Millsboro Road, Mansfield, Ohio
Vice-President: PAUL RUMBAUGH, R. D. 1, Polk, Ohio
Secy.-Treas. MRS. EDWARD MATTOX, 1965 Millsboro Road, Mansfield, Ohio

PACIFIC NORTHWEST MORGAN HORSE ASSOCIATION

President: C. E. SHAW, Route 1, Box 230, Walla Walla, Washington
Vice-President: LEO H. BECKLEY, Box 240, Mt. Vernon, Washington
Secy.-Treas. THELMA SHAW, 1009 East Alder Street, Walla Walla, Washington

NORTH CENTRAL MORGAN ASSOCIATION

President: CLIFFORD HITZ, Minnetonka Blvd., Excelsior, Minnesota
Vice-President: DAVID NAAS, Savage, Minnesota
Secy.-Treas. MISS GAIL DOROW, Springfield, Minnesota

OWNERS OF THE MORGAN HORSES EXHIBITED

Name	Address	Entry No.'s	Name	Address	Entry No.'s
Adams, Mr. and Mrs. Charles L.	55 So. Main St. Millbury, Mass.	79-82	Lydon, Mr. John.	Ridge St., Millis, Mass.	146
Bachman, Dr. William E.	53 Amherstdale Rd., Snyder 21, N. Y.	175-179	Lyman, Mr. D. B.	Easthampton, Mass.	171
Barton, Mrs. William W.; Miss Peggy Barton	1806 National Ave. Rockford, Illinois	29-31	Mann, Mrs. John W.	494 Essex St., (Hamilton) RFD, Essex, Mass.	269
Bertram, Mr. & Mrs. Edward G.; Miss Betty Jane Bertram	315 Amostown Rd., West Springfield, Mass.	207-211	Mansfield, Mr. Edgar F.	33636 Hillcrest Dr., Farmington, Mich.	60-61
Blackwood, Miss Leslie	29 Wedgemere Ave., Winchester, Mass.	88	Maple Lawn Farms, Inc., (Mr. A. B. Gray)	Ashaway, R. I.	85
Booth, Mr. & Mrs. Ralph, Jr.	Green Dream Lane (Lee) R. D. 2, Dover, N. H.	38	The Marvins, Bethlehem	New Hampshire	189, 190
Brockett, Mr. & Mrs. David L., II	Ipswich, Mass.	228-231	Massachusetts, The University of, (Mr. Matthew Blaisdell)	Amherst, Mass.	102-119
Brown, Mr. & Mrs. Charles E.	Harvard Rd., Bolton, Mass.	49	Mattox, Mr. Thomas E.	1965 Millsboro Rd., Mansfield, Ohio	187, 188
Bruner, Mr. Simeon	22 East 10th St., New York 3, N. Y.	214	McCulloch Farm, (Mr. & Mrs. Alex Vasiloff)	Whippoorwill Rd., Old Lyme, Conn.	46
Burnheimer, Mr. & Mrs. Victor, Jr.	North Waldoboro, Maine	37	McNally, Mr. Robert C.	Lyndonville, Vermont	253
Butler, Mr. Edgar B.	99 Sunset Farm Rd., West Hartford, Conn.	83	McSwain, Mr. J. T.	RFD 1, Windsor, Vermont	167
Cherry, Miss Judith	102 Glezen Lane, Wayland, Mass.	183	Means, Mr. Blanchard W.	Elm Hill Farms, Brookfield, Mass.	59
Chester, Miss Dorothy	151 Grand Central Ave., Amityville, N. Y.	212	Mercer, Mrs. John; Miss Ruth Mercer	Pleasant St., Westminster, Mass.	140-141
Clukay, Mr. Kenneth B.; Miss Carolyn Clukay	Dublin, N. H.	135-139	Merrylegs Farm (Miss Mabel Owen)	Box 87, South Dartmouth, Mass.	43-44
Coman, Mr. & Mrs. Clarence G.	RD 2, Putnam, Conn.	66	Meyette, Miss Mary	RFD 1, Newport, New Hampshire	161
Connecticut, The University of, (Prof. John M. Kays)	Storrs, Conn.	68-75	Miller, Mrs. E. K.	15 Marie St., Ludlow, Mass.	128
Corkum, Mr. James L.	Weymouth Rd., RFD., Thompsonville, Conn.	45	Mitchell, Mr. James H.	5 Elm St., North Reading, Mass.	125
Corley, Dr. & Mrs. John P.	Depot Rd., Colchester, Vt.	45	Morse, Mr. & Mrs. Darwin S.	Green Meads Farm Richmond, Mass.	196-199
Crafts, Mr. F. Stanley, Jr.	Crafts Inn, Wilmington, Vt.	217-220	Nelson, Mr. A. Wendell	420 Franklin St., Reading, Mass.	5
Crossmon, Miss Betsy	Pelham Rd., Amherst, Mass.	51	Nelson, Mr. C. Peter	Boxford, Mass.	243-245
Dakin, Mrs. Winthrop S.	RR 3, Amherst, Mass.	86	Norseen, Miss Nancy	Bolton, Mass.	158
Daley, Miss Betty	Hidden Valley Farm, 107 Salem St., Lynfield Center, Mass.	267	Noonan Farms, (Mr. Frederick W. Noonan)	Vergennes, RD 1, Vt.	225
Dandy, Mr. Earl K., Jr.	673 Rogers Ave., West Springfield, Mass.	162	O'Hara, Miss Gail	Lyme, New Hampshire	41
Danforth, Mr. Albert H.	Danville, Vt.	192-193	Oliver, Miss Cathie W.	Essex St., Middleton, Mass.	62
Davis, Mr. & Mrs. F. O.	Wind-Crest, Windsor, Vt.	151-156	Orcland Farms (Mr. & Mrs. W. L. Orcutt, Jr.)	West Newbury, Mass.	233-242
Doolittle, Mr. & Mrs. Raymond	Broad Brook Rd., Broad Brook, Conn.	264	Orcutt, Mr. F. H.	West Burke, Vermont	246-247
Douglass, Mr. James	East Dixfield, Maine	168	Orcutt, Mr. Robert M.	Main St., Rowley, Mass.	243
Drowne, Mr. Alfred C.	Maple Lawn Farm, Ashaway, R. I.	84	Orcutt, Dr. S. Robert	Main St., Rowley, Mass.	246
Dumaine, Mr. Peter	Lincoln Rd., Wayland, Mass.	251	Ormond, Mr. William H.	309 Elm St., Northampton, Mass.	194
Earlham College, (Mr. Paul J. Furnas, Compt.)	Richmond, Ind	203-206	Patriquin, Mr. Warren E.	726 Lincoln St., Waltham, Mass.	78
Ellsworth, Miss Joyce	50 Drury Lane, Worcester, Mass.	268	Pettet, Miss Ellen	402 Fifth Ave., Asbury Park, N. J.	184
Emerson, Mr. Edward E., Jr.	574 Bernardston Rd., Greenfield, Mass.	122	Poitras, Mrs. E. J.	198 Highland St., Holliston, Mass.	56-57
Farrar, Miss Claire	198 Pleasant St., Marblehead, Mass.	27	Proctor, Mr. & Mrs. John H.	282 Atlantic Ave., Marblehead, Mass.	1
Ferguson, Mr. & Mrs. J. Alan	Cuyahoga Falls, Ohio	149, 150	Rawson, Mr. David E.	RFD 1, Putnam, Conn.	42
Ferguson, Mr. & Mrs. J. Cecil	Broadwall Farm, Greene, R. I.	142-145	Richards, Mrs. Ayelen	RD 2, Pine City, N. Y.	87
Fisher, Miss Marilyn R.	1 Sendrick Rd, Wokurn, Mass.	266	Robinson, Judge Kenneth H.	Box 45, Windsor, Vermont	58
Fleming, Mr. C. W.; Miss Cynthia Fleming	141 Adams St., Fairhaven, Mass.	270-272	Schaeffer, Dr. Frances C.	254 North St. Cloud St., Allentown, Pa.	215
French, Mrs. E. Kenneth	21 Tariffville Rd., Bloomfield, Conn.	89	Searls, Mr. Elmer N.	Green Village Rd., RD 2, Madison, N. J.	28
Gagnon, Miss Jacqueline; Miss Jeanne Gagnon	74 Ryan Rd., Florence, Mass.	64-65	Sloane, Mrs. Mary H.	RFD, Bernardston, Mass.	91
Gardiner, Miss Margaret	Kennebec Morgan Horse Farm, RFD 2, Wiscasset, Maine.	92-99	Smalley, Mr. and Mrs. Benjamin C.	127 Great Rd., East Acton, Mass.	24-26
Glenn, Mr. R. B.	Royersford, R. D. 1, Pa.	39-40	Smiley, Miss Anita Louise	152 Beacon Ave., Warwick Neck, R. I.	97
Glenney, Mr. William G., Jr.; Mr. Edward H. Glenney	249 Boulder Rd., Manchester, Conn.	232	Smith, Mr. & Mrs. Burton E.	99 Mill St., Haverhill, Mass.	169-170
Grass, Dr. A. E.	10 Park Ave., Lyndonville, Vt.	252	Stanyon, Mr. Harold F.	Box 78, St. Johnsbury, Vt.	195
Greenwalt, Mr. & Mrs. L. S.	Highview Farm, Pawnee, Ill.	273	Stone, Mr. & Mrs. Hadwin P.	2 Brattle St., Brattleboro, Vt.	147, 148
Hanna, Mr. Mark	115 Prospect St., Framingham, Mass.	248-250	Tamarlei Acres, (Mr. & Mrs. Leigh Morrell)	North Wales, RD, Pa. 226, 227	52, 53
Hazard, Mr. Stuart G.	1308 College Ave., Topeka, Kansas	120-121	Taylor, Miss Phyllis M.	9 Burt St., Bellows Falls, Vt.	52, 53
Hens, Mr. & Mrs. Edwin J., Jr.	55 Sunset Dr., Williamsville, N. Y.	200	Tharnish, Mrs. Leda M.	Chestnut Ridge Rd., Middleport 2, N. Y.	201-202
Holden, Dr. and Mrs. Eugene M.; Miss Barbara Holden	229 Main St., Amherst, Mass.	10-12	Thompson, Miss Ann	Melrose, Conn.	76
Hopkins, Mr. William R.	Meyersville Rd., Green Village, N. J.	67	Three Winds Farm (Mr. & Mrs. John Noble)	RD 2, Clarks Summit, Pa.	172-174
Hunt, Mr. & Mrs. Peter W.	DeMott Lane (Middlebush) RD 3, New Brunswick, N. J.	47-48	Thurston, Mr. Frederick D.	Nut Plains Rd., Guilford, Conn.	180
Jones, Miss Marianne	Ratley Rd., West Suffield, Conn.	213	Tompkins, Mr. & Mrs. Stephen P.; Bruce E. Tompkins	Bar-T-Farms, Long Hill Rd., Rowley, Mass.	163-166
Kahler, Mr. & Mrs. Woodland	Meeting Hill Farm, Littleton, N. H.	280	Towne, Mrs. Roderick	Towne-Ayr Farms, RD 3, Montpelier, Vt.	32-34
Kane, Mr. Walter	Woods & Water Farms, South Lyon, Mich.	274-279	Townshend Morgan-Holstein Farm (Mr. & Mrs. Roger E. Ela)	Bolton, Mass.	255-263
Katz, Mrs. Rose C.	1 Stone Ledge Rd., South Dartmouth, Mass.	50	Vermont Agricultural College (Mr. Lucien D. Paquette, Supt.)	RD 3, Middlebury, Vt.	98-107
Kean, Mr. & Mrs. Joseph, Mt. Lebanon St.	Pepperell, Mass.	181-182	Voorhis Farm	Red Hook, New York	129-134
Kelley, Mrs. Antoinette S.	Buttonwood Farm, Chester, Vt.	185, 186	Walker, Dr. Burnham S.	French Rd., Ashby, Mass.	191
Knapp, Mr. and Mrs. Keynith; Mr. Alan Knapp	Arlington, Vt.	221-222	Waseeka Farms (Mrs. D. D. Power; Mr. & Mrs. E. Keene Annis)	Ashland, Mass.	13-23
Knight, Mr. Robert L.	Green Mt. Stock Farm, (Randolph, Vt.) Box 542, Providence, R. I.	126-127	Wells, Mrs. Eleanor	Halladay Ave., Suffield, Conn.	157
Krause, Miss Jeannine	Box 46, Windsor, Vt.	77	Wenloch Farm (E. B. Rickard)	Saline Rd., Ann Arbor, Mich.	159-160
Lasbury, Mr. Ralph C. — Miss Abigail S.	148 State St., Hartford 3, Conn.	6-9	White, Mr. Nelson D.	224 Glenallen St., Winchendon Springs Mass.	95-96
LeClair, Mr. & Mrs. Ernest	Horse Haven, RFD 3, Amherst, Mass.	63	Williams, Mr. N. E.	Laurel Hill Stables, 4008 McCreary Rd., Erie, Pa.	90
Lincoln, Mr. & Mrs. Sanford A.	Hall Hill Rd., Somers, Conn.	223-224	Winters, Mr. Jon H.	Winters Stables, Barre, Mass.	2-4
Linton, Mr. & Mrs. Ralph L.	Plymouth St., Box 326, North Carver, Mass.	36	Wolcott, Mr. & Mrs. Ellsworth A., Jr.	Dancaster Rd., Bloomfield, Conn.	123-124
Loch, Mr. Bob	2128 Liberty St., Allentown, Pa.	216	Zuretti, Miss Madelyn & Miss Janet	Flanders Rd., Westboro, Mass.	54-55
Locke, Miss Nancy	39 Spruce Hill Rd., Weston, Mass.	265			
Locke, Mr. & Mrs. Percy	Kenoza St., Haverhill, Mass.	254			

July 26, 27, and 28
Tri-County Fair Grounds
Northampton, Massachusetts

JUDGES

- MR. N. K. CARNES, *St. Paul, Minnesota — Performance and Stake Classes*
- DR. C. D. PARKS, *Honesdale, Pa. — Breeding Conformation and Stake Classes*
- MRS. LOYD MARKS, *Peabody, Mass. — 4-H Fitting and Showmanship*
- MRS. FLOYD A. THOMPSON, *Amherst, Mass. — Equitation Classes*
- DR. FRANCIS M. AUSTIN, *Belchertown, Mass. — Trotting Classes*

RINGMASTER

MR. IVAN M. WILLIAMS, *Longmeadow, Mass.*

ANNOUNCER

DR. RUSSELL E. SMITH, *Pelham, Mass.*

VETERINARIAN

DR. FRANCIS M. AUSTIN, *Belchertown, Mass.*

STEWARD

MR. J. LOYD MARKS, *Peabody, Mass.*

FARRIER

MR. BERT E. SHAW, *Sturbridge, Mass.*

SHOW COMMITTEE

Box 632, Amherst, Mass.

- MR. & MRS. NATHANIEL BIGELOW, JR., *Goffstown, N. H. — Trophy Donations*
- MR. RAYMOND BLACK, *Northampton, Mass.*
- MRS. WARNER CARTER, *Montague, Mass.*
- MRS. WINTHROP S. DAKIN, *Amherst, Mass. — Entries*
- MRS. J. CECIL FERGUSON, *Greene, R. I.*
- MR. MARK LAYNE, *Northampton, Mass.—Publicity Director*
- MR. W. BRICELAND NASH, *Northampton, Mass.*
- MR. WILLIAM B. ROBERTS, *Pelham, Mass.*
- MRS. IRVING B. VAN WERT, *Amherst, Mass.*

SHOW MANAGER

MR. SETH A. ARMEN, *Norfolk, Mass.*

SHOW SECRETARY

MRS. RUSSELL E. SMITH, *Pelham, Mass.*

LOCAL COMMITTEES

MEMBERS OF THE
Pelham Men's Club

MEMBERS OF THE
Hampshire County Riding Club

The 4-H Clubs of Hampshire County will benefit from the sale of this program.

INDEX OF CLASSES

Breeding Classes — Mares

1	Stallions 4 years and Over	56
2	Stallions 3 Years Old	55
3	Stallions 2 Years Old	54
4	Stallions 1 Year Old	53
5	Stallion Foals	59
6	Stallion — 2 to 4 of Get	68
7	Junior Champion Stallion	68
8	Grand Champion Stallion	69

Breeding Classes — Mares

9A-9B	Mares, 4 Years and Over	51
10	Mares 3 Years Old	55
11	Mares 2 Years Old	54
12	Mares 1 year old	53
13	Mare Foals	59
14	Broodmares With '57 Foals	58
15	Broodmares with 2 of Produce	67
16	Junior Champion Mare	67
17	Grand Champion Mare	70

Conformation Classes — Geldings

18	Geldings 3 Years and Under	29
18A	Geldings 4 Years Old and Over	29

Saddle Classes

19	Stallion Saddle	63
20	Mares 15 Hands and Over	47
21	Mares Under 15 Hands	60
22	Geldings Saddle	39
23	Maiden Saddle	31
24	Three-year-old Saddle	35
25	Junior Saddle Stake	62
26	Ladies' Saddle	64
27	Combination	37
28	Saddle Pairs	43
29	Champion Saddle Stake	71

Harness Classes

30	Stallions in Harness	45
31	Mares and Geldings, Harness	64
32	Two-year-old Stallion Harness	31
33	Two-year-old Harness Mares and Geldings	35
34	3 Year Olds, Harness	43

35	Junior Harness Stake	57
36	Ladies Harness	58
37	Harness Pairs	63
38	Champion Harness Stake	72

Pleasure Classes

39	Road Hack Under 18	41
40	Road Hack — 18 Years and Over	66
41	Pleasure, English — Under 18	57
42	Pleasure, English — 18 and Over	62
43	Trail Horse, English	60
44	Champion Pleasure Stake	73

Western Division

45	Pleasure, Western	72
46	Western Stock Horse	61
47	Western Parade (stallions)	65
48	Western Parade (m & g)	45

Children's Classes

49	4-H Fitting and Showing	49
50	Leadline	33
51	Horsemanship Under 11	37
52	Horsemanship (11 through 13 years)	53
53	NHS Good Hands Class	41
54	AHSA Medal Class	71
55	Children's Harness Horse	70

Speed Classes

56	Roadster Under Saddle	47
57	Roadsters in Harness	68
58	Half-Mile Race Under Saddle	56
59	Half-Mile Race in Harness	39
59A	One Mile Race in Harness	61

Utility Division

60	Country Driving	33
61	Versatility	65
62	Justin Morgan Performance	66
63	Jumping	67
64	Trailer Race	69
	Retirement Ceremony for Damsel	69
65	Family Class	45

CLASS SCHEDULE

Friday, July 26 — 1 p. m.

Class	Event	Page	Class	Event	Page
18	Geldings 3 Years and Under	29	24	Three-year-old Saddle	35
18A	Geldings 4 Years Old and Over	29	33	Two-year-old Harness Mares and Geldings ..	35
23	Maiden Saddle	31	51	Horsemanship Under 11	37
32	Two-year-old Stallion Harness	31	27	Combination	37
50	Leadline	33	22	Geldings Saddle	39
60	Country Driving	33			

Friday, July 26 — 7 p. m.

Class	Event	Page	Class	Event	Page
59	Half-Mile Race in Harness	39	48	Western Parade (m & g)	45
53	NHS Good Hands Class	41	30	Stallions in Harness	45
39	Road Hack Under 18	41	65	Family Class	45
28	Saddle Pairs	43	20	Mares 15 Hands and Over	47
34	3 Year Olds, Harness	43	56	Roadster Under Saddle	47

Saturday, July 27 — 9 a. m.

Class	Event	Page	Class	Event	Page
49	4-H Fitting and Showing	49	3	Stallions 2 Years Old	54
9A-9B	Mares 4 Years and Over	51	11	Mares 2 Years Old	54
12	Mares 1 Year Old	53	2	Stallions 3 Years Old	55
52	Horsemanship (11 through 13 years)	53	10	Mares 3 Years Old	55
4	Stallions 1 Year Old	53			

Saturday, July 27 — 1 p. m.

Class	Event	Page	Class	Event	Page
58	Half-Mile Race Under Saddle	56	14	Broodmares With '57 Foals	58
1	Stallions 4 years and Over	56	13	Mare Foals	59
41	Pleasure, English — Under 18	57	5	Stallion Foals	59
35	Junior Harness Stake	57	43	Trail Horse, English	60
36	Ladies Harness	58	21	Mares Under 15 Hands	60

Saturday, July 27 — 7 p. m.

Class	Event	Page	Class	Event	Page
59A	One Mile Race in Harness	61	31	Mares and Geldings, Harness	64
46	Western Stock Horse	61	26	Ladies' Saddle	64
42	Pleasure, English — 18 and Over	62	47	Western Parade (stallions)	65
25	Junior Saddle Stake	62	61	Versatility	65
37	Harness Pairs	63	40	Road Hack — 18 Years and Over	66
19	Stallion Saddle	63			

Sunday, July 28 — 1 p. m.

Class	Event	Page	Class	Event	Page
62	Justin Morgan Performance	66	8	Grand Champion stallion	69
16	Junior Champion Mare	67		Retirement Ceremony for Damsel	69
63	Jumping	67	17	Grand Champion Mare	70
15	Broodmares with 2 of Produce	67	55	Children's Harness Horse	70
57	Roadsters in Harness	68	54	AHSA Medal Class	71
7	Junior Champion Stallion	68	45	Pleasure, Western	72
6	Stallion — 2 to 4 of Get	68	38	Champion Harness Stake	72
64	Trailer Race	69	44	Champion Pleasure Stake	73

No.	Name, Description and Classes Entered	Sire	Dam	Owner
1.	HILLCREST LEADER 11591, Ch. S. 1 yr. Cl. 4.	Orcland Leader 9038	Bay State Victress 08352	Mr. & Mrs. John H. Proctor Marblehead, Mass.
2.	STAR OF VALOR 10606, Ch. S. 6 yrs. 15.0. Cl. 40, 42, 43, 45, 56, 58.	Jubilee's Courage 8983	Kitty Hawk 05910	Jon H. Winters Barre, Mass.
3.	SIR SPARKLER HAWK 11687, Ch. S. 1 yr. Cl. 4.	Sealect of Wind-Crest 10427	Kitty Hawk 05910	"
4.	U. C. MENTION 08683, Bl. M. 5 yrs. 15.0. Cl. 39, 41, 43, 64	Mentor 8627	Quotation 06872	"
5.	KNOBBIENEZE 10797, Bay G. 6 yrs. 14.3. Cl. 18a, 22, 23, 40, 42, 43, 44, 56, 57, 59, 60, 61, 62.	Fella 9879	Mixie x-06030	A. Wendell Nelson Reading, Mass.
6.	ROCKY BON 10269, Ch. S. 8 yrs. 14.2 Cl. 1, 19, 23, 27, 30, 56, 57, 58, 59, 59a, 60.	Bonfire 9512	Pikaki 06600	Ralph C. & Abigail S. Lasbury, Hartford, Conn.
7.	ORCLAND YOULENDA 09297, Ch. M. 2 yrs. 14.0. Cl. 11, 31, 33, 36, 55, 59, 60.	Ulendon 7831	Paleface 06336	"
8.	WINDCREST NANCY C 09574, Bay M. 1 yr. Cl. 12.	Upwey Ben Don 8843	Pavlova 08685	"
9.	WINDCREST FIREBALL 11695, Ch. S. 1 yr. Cl. 4.	Upwey Ben Don 8843	Rena 07229	"
10.	U. C. HERMES 11135, Ch. S. 4 yrs. 14.3½. Cl. 19, 25, 27, 30, 56, 57, 58, 59, 59a, 60, 61, 62, 63, 65.	Meade 8628	Hermina 05137	Dr. & Mrs. Eugene M. Holden. Amherst, Mass.
11.	AURORA 08808, Bay M. 4 yrs. 14.2. Cl. 31, 35, 36, 39, 42, 60, 65.	Archie O 7856	Jubilee's Amber 07180	"
12.	WHIPPOORWILL MEDALLION 10625, Ch. G. 6 yrs. 14.3. Cl. 39, 41, 43, 64, 65.	Lippitt Mandate 8331	Locket 07020	Barbara M. Holden
13.	WINDCREST SENTIMENTAL LADY 07729, Bay M. 8 yrs. 14.3. Cl. 9, 21, 26, 36, 37, 48.	Upwey Ben Don 8843	Seneca Sweet-heart 05525	Waseeka Farm Ashland, Mass.
14.	WINDCREST DONFIELD 10618, Ch. S. 6 yrs. 14.3. Cl. 1, 19, 30.	Upwey Ben Don 8843	Seneca Sweet-heart 05525	"
15.	STERLING VELVET 07783, Ch. M. 8 yrs. 15.0¾. Cl. 20, 26, 28.	Mentor 8627	Glady 05020	"
16.	WASEEKA'S NOCTURNE 11181, Bay S. 3 yrs. Cl. 24, 25, 34, 35.	Starfire 10170	Upwey Benn Quietude 06391	"
17.	DEERFIELD LEADING LADY 07965 Ch. M. 8 yrs. 15.1. Cl. 14, 15, 26, 36, 42.	Orcland Leader 9038	Lady Field x-05734	"
18.	UPWEY BENN QUIETUDE 06391, Bay M. 13 yrs. 15.2. Cl. 14, 15, 42.	Upwey King Benn 8246	Quietude 04271	"
19.	WASEEKA'S THISIZIT 09179, Ch. M. 2 yrs. Cl. 11, 33.	Parade 10138	Upwey Benn Quietude 06391	"
20.	WASEEKA'S DARCY 09237, Br. M. 2 yrs. Cl. 11, 33.	Upwey Ben Don 8843	Sue of Keeneland 06827	"
21.	MILLER'S ADEL 09177, Bay M. 7 yrs. 15.1. Cl. 20, 27, 31, 37.	Upwey Ben Don 8843	Gertie G. 05485	"
22.	WASEEKA'S BARNSTORMER. Ch. S. foal. Cl. 5.	Windcrest Donfield 10618	Deefield Leading Lady 07965	"

No.	Name, Description and Classes Entered	Sire	Dam	Owner
23.	WASEEKA'S BUCCANEER, Bay S. foal. Cl. 5.	Orcland Vigildon 10095	Upwey Benn Quietude 06391	Waseeka Farm Ashland, Mass.
24.	LIPPMAN HAWK 11001, Ch. G. 4 yrs. 14.3. Cl. 18a, 59, 59a.	Lippitt Mandate 8331	Ruby Hawk 07624	Benjamin C. Smalley East Acton, Mass.
25.	RUBY HAWK 07624, Ch. M. 9 yrs. 14.3. Cl. 14, 15.	Roubidoux 8342	Kitty Hawk 05910	Mrs. Benjamin C. Smalley East Acton, Mass.
26.	MORSET DAWN HAWK 09700, Ch. M. foal. Cl. 13.	Ashland Donson 10166	Ruby Hawk 07624	"
27.	DEERFIELD MEADSON 9672, Ch. G. 10 yrs. 15.1. Cl. 22, 26	Meade 8628	Lady Field x-05734	Miss Claire Farrar Marblehead, Mass.
28.	DYBERRY ROBIN 11432, Ch. S. 2 yrs. 14.2. Cl. 3, 32, 60.	Lippitt George 10287	Lippitt Miss Nekomia 04938	Elmer N. Searls Madison, N. J.
29.	GEORGE GOBEL 11400, Ch. S. 2 yrs. 14.0. Cl. 3, 57, 59, 59a.	Ricardo 9640	Patty Lewis 09227	Mrs. Wm. W. Barton Rockford, Ill.
30.	HOPI COTI 09286, Ch. M. 2 yrs. 14.1. Cl. 11, 31, 33.	Townshend Gay-Meade 10284	Arvada 08327	"
31.	SAGE QUEEN 08193, Ch. M. 7 yrs. 14.1. Cl. 9, 39, 41, 45.	Senator Graham 8361	Crocus 06743	Peggy Barton Rockford, Ill.
32.	LIPPITT ROB ROY 8450, Ch. S. 16 yrs. 14.1.	Lippitt Sam 7857	Adeline Bundy 04584	Mrs. Roderick Towne, Montpelier, Vt.
33.	TOWNE-AYR BOBBIN 11197, Bay S. 3 yrs. 14.3. Cl. 2, 24, 34.	Lippitt Rob Roy 8450	Lantz Beauty 06175	"
34.	TOWNE-AYR BOBOLINK 11628, Bay S. 1 yr. Cl. 4.	Lippitt Rob Roy 8450	Lantz Beauty 06175	"
35.	DONNIE MAC 10172, Ch. G. 8 yrs. 14.3¾. Cl. 18a, 22, 26, 27, 31, 36, 40, 42, 60.	Upwey Ben Don 8843	Seneca Lady Esther x-05909	Dr. & Mrs. John P. Corley Colchester, Vt.
36.	WINDCREST DAPPER DON 11620, Ch. S. 1 yr. 14.0. Cl. 4.	Upwey Ben Don 8843	Piankeshaw Juzana 07195	Mr. & Mrs. Ralph L. Linton North Carver, Mass.
37.	BROADWALL BELINDA 09302, Ch. M. 2 yrs. 14.3. Cl. 11, 33.	Parade 10138	Lyna Morgan 06406	Mr. & Mrs. V. Burnheimer, Jr., N. Waldoboro, Me.
38.	DEERFIELD LADY OAKLAND 07474, Ch. M. 9 yrs. 15.3. Cl. 9, 40, 42.	Oakland 8992	Lady Field x-05734	Mr. & Mrs. Ralph Booth, Jr., Lee, N. H.
39.	TOWNE-AYR TWIG 11629, Bay S. 1 yr. 13.0. Cl. 4.	Lippitt Rob Roy 8450	Dream Star x-05446	R. B. Glenn Royersford, Pa.
40.	TOWNE-AYR SPRIG 11394, Bay S, 2 yrs. 14.0. Cl. 3, 32.	Lippitt Rob Roy 8450	Dream Star x-05446	"
41.	LIPPITT FIRELIGHT 10292, Ch. G. 8 yrs. 15.0. Cl. 39, 41, 43, 45, 55, 60, 61, 62, 63.	Lippitt Selassie 8329	Lippitt Trilby 05729	Gail O'Hara Lyme, N. H.
42.	CONNECTICUT ARROW 11719, Ch. S. 1 yr. Cl. 4.	Squire Burger 8282	Broadwall Rita 08855	David E. Rawson Putnam, Conn.
43.	MERRY KNOX 11334, Ch. S. 3 yrs. 15.0. Cl. 2, 24, 25, 34, 35.	Meade 8628	April Showers 06589	Merrylegs Farm S. Dartmouth, Mass.
44.	MERRY MELODY 08026, Bl. M. 7 yrs. 15.0. Cl. 26, 39, 41, 43, 44.	Squire Burger 8282	Gizea 04612	"
45.	U. C. SANDRA 09289, Ch. M. 2 yrs. 13.2. Cl. 11.	Panfield 9206	Adlyndra 07333	James L. Corkum Thompsonville, Conn.
46.	WHIPPOORWILL DUKE 10820, Ch. S. 5 yrs. 14.3¾. Cl. 1, 19, 23 :	Squire Burger 8282	Diana Mansfield 05382	McCulloch Farm Old Lyme, Conn.

No.	Name, Description and Classes Entered	Sire	Dam	Owner
47.	ARCHIE ARCHIE 10357, Bay S. 8 yrs. 14.2. Cl. 40, 45, 46.	Archie O 7856	Archie's Nekomia 06275	Mr. & Mrs. P. W. Hunt New Brunswick, N. J.
48.	LIPPITT CECELIA 08386, Ch. M. 6 yrs. 14.2. Cl. 28, 42, 45, 48.	Lippitt Selassie 8329	Lippitt Tilly 06141	"
49.	UVM BON BON 08985, Ch. M. 3 yrs. 14.2. Cl. 10.	Stanfield 10016	Sugar 07543	Charles E. & Dorothy J. Brown, Bolton, Mass.
50.	BROADWALL LYNETTE 09311, Ch. M. 2 yrs. 14.0. Cl. 11.	Parade 10138	Texas Lyn 05818	Mrs. Rose C. Katz S. Dartmouth, Mass.
51.	BAY STATE COLLEEN 09214, Bay M. 2 yrs. Cl. 11.	U. S. Panetz 10446	Petersham Fitzie 07814	Betsy Crossmon Amherst, Mass.
52.	TARIK'S GOLDEN LASS 06272, Ch. M. 13 yrs. 15.1. Cl. 9, 20, 23, 41, 43, 61, 63.	Upwey Prince Tarik x 7861	Penona 04463	Phyllis M. Taylor Bellows Falls, Vt.
53.	TARIK'S GOLDEN MELODY, Ch. M. 1 yr. Cl. 12.	Jubilee's Courage 8983	Tarik's Golden Princess	"
54.	WINDCREST MELODY, 11697, Ch. S. 1 yr. Cl. 4.	Upwey Ben Don 8843	Mademoiselle of Windcrest 07732	Janet Zuretti Westboro, Mass.
55.	PINEVIEW PETER PAN 11501, Br. G. 2 yrs. 14.2. Cl. 18, 59, 59a.	Easter Twilight 10414	Bald Mt. Black Queen 08572	Madelyn Zuretti Westboro, Mass.
56.	ROSE BOWL 08398, Ch. M. 6 yrs. 15½. Cl. 14, 28, 36, 40, 60.	Senator Graham 8361	Moonflower 06235	Mrs. E. J. Poitras Holliston, Mass.
57.	MY APRIL CANDACE, Ch. M. foal. Cl. 13.	Windcrest Donfield 10618	Rose Bowl 08398	"
58.	PARAWALLIS 9439, Ch. G. 11 yrs. 15.1. Cl. 18a, 22, 28, 39, 41, 43.	Cornwallis 7698	Paragraph 04027	Kenneth H. Robinson Windsor, Vt.
59.	MIDNIGHT OF ELM HILL 11765, Bl. S. 1 yr. Cl. 4.	Sealct of Wind- Crest 10427	Windcrest Star of Dawn 07731	B. W. Means, Elm Hill Farm, Brookfield, Mass.
60.	SPRINGBROOK MANSFIELD 11563, Ch. S. 3 yrs. Cl. 2, 34, 35, 59, 60.	Quizkid 9421	Springbrook Linda Lee 07360	Edgar F. Mansfield Farmington, Mich.
61.	HY CREST DENISE 09174, Ch. M. 2 yrs. Cl. 11, 33.	Plains King 7684	Pixie Hawk 05882	"
62.	ORCLAND SILVER-DON 11219, Ch. G. 3 yrs. 14.3. Cl. 18, 22, 23, 40.	Ulendon 7831	Paleface 06336	Cathie W. Oliver Middleton, Mass.
63.	WASEEKA'S NIGHTHAWK 08937, Br. M. 3 yrs. 14.3. Cl. 10, 24.	Flyhawk 7526	Sue of Keeneland 06827	Mr. & Mrs. Ernest LeClair Amherst, Mass.
64.	BROADWALL GOLDEN BOY 11158, Ch. G. 4 yrs. 15.0. Cl. 22, 39, 41, 55.	Panfield 9206	Silver Mae 06408	Jacqueline Gagnon Florence, Mass.
65.	BROADWALL DEMOISELLE 08724, Ch. M. 4 yrs. 15.2. Cl. 39, 41.	Parade 10138	Broadwall Belle 07690	Jeanne Gagnon Florence, Mass.
66.	YANKEE DAN 11750, Ch. S. 1 yr. 14.0 Cl. 4.	Townhend Man- Wallis 10315	Bunting 04985	Mr. & Mrs. C. G. Coman Putnam, Conn.
67.	MANITO 10156, Ch. S. 8 yrs. 14.2. Cl. 28, 40, 42, 43, 44, 45, 46, 60, 61.	Lippitt Mandate 8331	Vixen 05128	Wm. R. Hopkins Green Village, N. J.
68.	U. C. MAIN EVENT, Ch. S. foal. Cl. 5.	Panfield 9206	UConn Estellita 08493	University of Conn. Storrs, Conn.
69.	UCONN ESTELLITA 08493, Ch. M. 6 yrs. Cl. 9, 14.	Stellar 10009	Pennsy 06622	"
70.	SHEBA 07511, Ch. M. 9 yrs. Cl. 9, 14, 15.	Osage 8996	Nubia 06100	"

No.	Name, Description and Classes Entered	Sire	Dam	Owner
71.	BROADWALL LYNDA 08854, Ch. M. 4 yrs. 14.3. Cl. 9, 21.	Panfield 9206	Lynda Morgan 06406	University of Conn. Storrs, Conn.
72.	U. C. SENTORA 08992, Ch. M. 3 yrs. 15½. Cl. 10, 24, 34.	Mentor 8627	Sentana 06535	"
73.	U. C. PANTANA 09290, Ch. M. 2 yrs. Cl. 11, 33.	Panfield 9206	Sentana 06535	"
74.	U. C. SERENADE 09510 Ch. M. 1 yr. Cl. 12.	Panfield 9206	Sheba 07511	"
75.	U. C. MELODIE, Ch. M. foal. Cl. 13	Panfield 9206	Sheba 07511	"
76.	LARRUBY ROYALANNA 08408, Ch. M. 6. yrs. 15.0. Cl. 9, 21, 23, 26.	Fudge Royal 9840	Illawana Peggy 06461	Ann Thompson Melrose, Conn.
77.	CIRCE 08330, Ch. M. 6 yrs. Cl. 28, 39, 41, 43, 44, 56, 63.	Jubilee's Courage 8983	Belldale 05764	Jeannine Krause Windsor, Vt.
78.	DYBERRY BUDDY 10219, Ch. S. 8 yrs. 15.0. Cl. 1, 19, 46, 47.	Lippitt Billy Ash 7724	Lippitt Miss Nekomia 04938	Warren E. Patriquin Waltham, Mass.
79.	DONLYN OF WINDCREST 10273, Bay S. 8 yrs. 15.0. Cl. 1, 30.	Upwey Ben Don 8843	Ingrid 05292	Mr. & Mrs. C. L. Adams Millbury, Mass.
80.	GLENDALLECT 07078, Ch. M. 11 yrs. 15.0. Cl. 14, 15.	Hudson x-8401	Clistie 05987	"
81.	LEADALLECT 09605, Ch. M. 1 yr. Cl. 12.	Orcland Leader 9038	Glendallect 07078	"
82.	GLENDALLECT'S FOAL, Ch. S. foal. Cl. 5.	Donlyn of Windcrest 10273	Glendallect 07078	"
83.	WINDCREST WINDSOR 11696, Ch. S. 1 yr. Cl. 4.	Seallect of Windcrest 10427	Windcrest Wunderbar 08291	Edgar B. Butler West Hartford, Conn.
84.	BAY STATE ADMIRAL 11031, Ch. S. 4 yrs. 14.2. Cl. 1, 19, 23, 28, 47.	Meade 8628	Damsel 04822	Alfred C. Drowne Ashaway, R. I. (Leased from U. of M.)
85.	U. S. PANEZ 10446, Bay S. 7 yrs. 15.2. Cl. 6, 19, 28, 40, 42, 44, 56, 57, 59, 60, 61, 62, 63, 64.	Panfield 9206	Inez 05291	Maplelawn Farm (A. B. Gray) Ashaway, R. I.
86.	BAY STATE BECKY 08976, Ch. M. 3 yrs. 14.2. Cl. 10, 24.	Meade 8628	Narcissa 06094	Mrs. Winthrop S. Dakin Amherst, Mass. (Leased from U. of M.)
87.	MANDATE'S PEGGY LOU 08763, Ch. M. 4 yrs. 14.2. Cl. 9, 21, 26, 40, 42, 43, 44, 56, 58, 59.	Lippitt Mandate 8331	Ruthven's Nancy Ann 07178	Mrs. Ayelien Richards Pine City, N. Y.
88.	JER ECHO 11220, Ch. G. 7 yrs. 15.0. Cl. 18a, 39, 41, 44, 45, 56, 58, 63.	Niles 8783	Optic 06326	Leslie Blackwood Winchester, Mass.
89.	REVEILLE X-06309, Bay M. 13 yrs. 14.3. Cl. 39, 41.	Buddy 7764	Lady Briar	Mrs. E. Kenneth French Blcomfield, Conn.
90.	ETHAN'S JUBILEE 9092, Ch. S. 12 yrs. 16.0. Cl. 47.	Cotton Hill's Choice 8093	Rugee 04558	N. E. Williams Erie, Pa.
91.	UVM BARBAREE 09063, Ch. M. 3 yrs. 14.2½. Cl. 10.	U. S. Menmar 10445	Teta 07771	Mary H. Sloane Bernardston, Mass.
92.	BAYFIELD 9437, Bay S. 11 yrs. 15.1. Cl. 1, 6, 23.	Lippitt Scofield 8225	Bay x-05233	Margaret Gardiner Wiscasset, Me.
93.	KENNEBEC CORY 08499, Bay M. 5 yrs. 15.0. Cl. 9.	Bayfield 9437	Royalton Joan Darling 08244	"
94.	KENNEBEC FIELD MISTRESS 08487, Bay M. 5 yrs. 15.1. Cl. 9.	Bayfield 9437	Choice Mistress 07106	"

No.	Name, Description and Classes Entered	Sire	Dam	Owner
95.	TORMENTA 08635, Ch. M. 5 yrs. 14.3½. Cl. 9, 21, 27, 31.	Mentor 8627	Mayphil 07192	Nelson D. White Winchendon Spr'gs, Mass.
96.	RAFINESQUE 11190, Bay S. 3 yrs. 15½. Cl. 24, 25.	Ulendon 7831	Tinkerbell 05666	"
97.	LIPPITT ROYAL MAN 10294, Ch. G. 8 yrs. 15.0. Cl. 18a, 22, 26, 41.	Lippitt Rob Roy 8450	Lippitt Samantha 05181	Anita Louise Smiley Warwick Neck, R. I.
98.	STANFIELD 10016, Ch. S. 9 yrs. 14.2¾. Cl. 1, 6, 19, 27, 60.	Panfield 9206	Jasmine 05401	Vermont Agric. College
99.	SYMPHONEE 07545, Bay M. 9 yrs. 14.3½. Cl. 9, 31, 62.	Panfield 9206	Inez 05291	"
100.	TUTOR 10198, Ch S. 8 yrs. 14.3½. Cl. 1, 6, 30.	Mentor 8627	Kona 05586	"
101.	UVM BATTELL 11289, Ch. S. 3 yrs. 14.3¾. Cl. 2, 24, 25, 34, 35.	Tutor 10198	Naiad 06092	"
102.	UVM CANTOR 11499, Ch. S. 2 yrs. 14.3¼. Cl. 3, 32.	Tutor 10198	Sugar 07543	"
103.	UVM CARLETOR 09340, Ch. M. 2 ys. 14.2½. Cl. 11, 33.	Tutor 10198	Teta 07771	"
104.	UVM DUTCHESS 09596, Bay M. 1 yr. 13.2. Cl. 12.	Tutor 10198	Sunny 05832	"
105.	INEZ 05291, Bay M. Cl. 14, 15.	Delmont x-7936	Topaz 04942	"
106.	INEZ' FOAL, Bay M. Foal. Cl. 13.	Stanfield 10016	Inez 05291	"
107.	UVM DONNA 09595, Ch. M. 1 yr. 14.2½. Cl. 12.	Upwey Ben Don 8843	Sugar 07543	"
108.	BAY STATE CLASSIQUE 09213, Bay M. 2 yrs. 15.0. Cl. 11, 33.	U. S. Panez 10446	Optic 06326	University of Mass. Amherst, Mass.
109.	BAY STATE BONNIE 08936, Bay M. 3 yrs. 14.2. Cl. 10, 24, 34.	Meade 8628	Optic 06326	"
110.	BAY STATE ANDREA 08755, Ch. M. 4 yrs. 15.0. Cl. 9, 14, 42, 60.	U. S. Panez 10446	Bay State Sue 07554	"
111.	BAY STATE ANNETTE 08752, Ch. M. 4 yrs. 14.3. Cl. 9, 28, 40, 56.	Meade 8628	Narcissa 06094	"
112.	BAY STATE WARDISSA 08585, Ch. M. 5 yrs. 14.2. Cl. 9, 21.	Meade 8628	Narcissa 06094	"
113.	BAY STATE SUE 07554, Ch. M. 9 yrs. 14.2. Cl. 9, 15, 31.	Niles 8783	Narcissa 06094	"
114.	NARCISSA 06094, Ch. M. 14. 14.3. Cl. 14, 15.	Canfield 7788	Damsel 04822	"
115.	DAMSEL'S FOAL, Bay M. Cl. 13.	Parade 10138	Damsel 04822	"
116.	ANDREA'S FOAL, Ch. M. Cl. 13.	Upwey Ben Don 8843	Bay State Andrea 08755	"
117.	NARCISSA'S FOAL, Ch. S. Cl. 5.	Sealect of Wind- crest 10427	Narcissa 06094	"
118.	BAY STATE DEBBIE 09481, Bay M. 1 yr. 14.0 Cl. 12.	U. S. Panez 10446	Optic 06326	"
119.	BAY STATE DUETTE 09480, Ch. M. 1 yr. 13.2. Cl. 12.	U. S. Panez 10446	Bay State Sue 07554	"

No.	Name, Description and Classes Entered	Sire	Dam	Owner
120.	GALLANT KING 11169, Ch. S. 3 yrs. 15.1. Cl. 2, 56, 57, 59, 59a.	Flyhawk 7526	Neliza 04973	Stuart G. Hazard Topeka, Kansas
121.	THE BROWN FALCON 11180, Br. S. 3 yrs. 14.1. Cl. 2, 24, 34.	Flyhawk 7526	Allan's Fancy L. 7224	"
122.	LIPPITT SANDY 10032, Ch. G. 9 yrs. 15.1. Cl. 18a, 39, 41, 43, 61, 62, 64.	Lippitt Sam 7857	Bethal 05146	Edward E. Emerson, Jr. Greenfield, Mass.
123.	DARK SHADOW 11296, Ch. G. 3 yrs. 14.3. Cl. 18, 31, 34, 59, 59a, 60.	Dyberry Bob 10401	Marigold 05917	E. A. Wolcott, Jr. Bloomfield, Conn.
124.	TOWN-AYR ECHO 11395, Bay G. 2 yrs. 14.1. Cl. 18, 33.	Lippitt Rob Roy 8450	Lantz Beauty 06175	Mrs. E. A. Wolcott, Jr. Bloomfield, Conn.
125.	U. S. MENMAR 10445, Bay S. 15.1. Cl. 1, 19, 27, 30.	Mentor 8627	Marionette 05718	James H. Mitchell North Reading, Mass.
126.	LIPPITT MORO ALERT 11273, Ch. S. 3 yrs. 14.3. Cl. 2, 34.	Lippitt Rob Roy 8450	Lippitt Glades Moro 05293	Robert L. Knight, Green Mt. Stock Farm, Ran- dolph, Vt.
127.	LIPPITT DREAM GIRL 09415, Ch. M. 2 yrs. 13.2. Cl. 11.	Lippitt Sam 7857	Lippitt Victoria 09413	"
128.	TOWNSHEND TRICKLE 11580, Ch. G. 2 yrs. 14.0. Cl. 18.	Townshend Chief 10497	Townshend Starlet 07874	Mrs. E. K. Miller Ludlow, Mass.
129.	SEALECT OF WINDCREST 10427, Br. S. 7 yrs. 14.3. Cl. 1, 19, 30.	Pecos 8969	Janee 05202	Voorhis Farm Red Hook, N. Y.
130.	MADALIN 08723, Ch. M. 4 yrs. 15.0. Cl. 20, 25, 26, 31, 35.	Orcland Leader 9038	Glady 05020	"
131.	UVM ANNANDALE 08986, Ch. M. 3 yrs. 14.3. Cl. 10.	Tutor 10198	Norma 06098	"
132.	LEDGEWOOD CORA JANE 09299, Ch. M. 2 yrs. Cl. 11.	Pecos 8969	Janee 05202	"
133.	MILAN 09296, Ch. M. 2 yrs. Cl. 11.	Stanfield 10016	Tivoli 08360	"
134.	TIVOLI 08360, Ch. M. 7 yrs. Cl. 21.	Mentor 8627	Norma 06098	"
135.	ORCLAND IKE 11118, Bay G. 4 yrs. 15.2. Cl. 22, 31.	Ulendon 7831	Townshend Seal- selia 05448	Carolyn Clukay Dublin, N. H.
136.	ORCLAND GAY-TIME 08388, Bl. M. 6 yrs. 15.0. Cl. 20, 55.	Orcland Vigellant 10094	Orcland Gay-Lass 07628	Kenneth B. Clukay Dublin, N. H.
137.	ORCLAND SELBA 06037, Ch. M. 14 yrs. 15.0. Cl. 14, 15.	Gaylad 7993	Ulyselba 04806	"
138.	MONADNOCK SELBALINA 09223, Ch M. 2 yrs. 14.2. Cl. 11, 33.	Supersam 10426	Orcland Selba 06037	"
139.	MONADNOCK SAMSON, Ch. S. Foal. Cl. 5.	Supersam 10426	Orcland Selba 06037	"
140.	JUST-A-SWEETEART 08542, Ch. M. 5 yrs. 14.1½. Cl. 9, 14, 26, 39, 41, 43, 44.	Upwey Ben Don 8843	Seneca Sweetheart 05525	Mrs. John Mercer, Ruth Mercer, Westminster, Mass.
141.	JUST-A-DARLING Ch. M. Foal. Cl. 13.	Orcland Vigildon 10095	Just-A-Sweet- heart 08542	"
142.	PARADE 10138, Ch. S. 9 yrs. 15.0. Cl. 6, 19.	Cornwallis 7698	Mansphyllis 06076	Mr. & Mrs. J. Cecil Fer- guson, Greene, R. I.
143.	BROADWALL ST. PAT 11353, Ch. S. 3 yrs. 15.0. Cl. 2, 24, 27, 30, 34, 35.	Parade 10138	Lippitt Georgia 06415	"

No.	Name, Description and Classes Entered	Sire	Dam	Owner
144.	BROADWALL DRUM MAJOR 11457 Ch. S. 2 yrs. Cl. 3, 32.	Parade 10138	Dubutansque 06992	Mr. & Mrs. J. Cecil Ferguson, Greene, R. I.
145.	BROADWALL BRIGADIER 11670, Bay S. 1 yr. Cl. 4.	Parade 10138	Bonanya 07659	"
146.	CORRENE 08140, Bay M. 15.1. Cl, 23, 56, 57.	Congo 8354	Cynthia 07359	John L. Lydon Millis, Mass.
147.	WIND-CREST WUNDERBAR 08291, Ch. M. 6 yrs. 14.3½. Cl. 9, 14.	Starfire 10170	Upwey Benn Quietude 06391	Mr. & Mrs Hadwin P. Stone, Brattleboro, Vt.
148.	WUNDERBAR'S FOAL, Ch. S. Foal. Cl. 5	Sealct of Wind- Crest 10427	Wind-Crest Wunderbar 08291	"
149.	MADEMOISELLE OF WIND-CREST 07732, Ch. M. 8 yrs. 14.3. Cl. 9, 14, 15.	Hill Top Prince 9184	Upwey Casablanca 06156	Mr. & Mrs. J. A. Ferguson Cuyahoga Falls, Ohio
150.	MADEMOISELLE'S FOAL, M. Cl. 13.	Upwey Ben Don 8843	Mademoiselle of Wind-Crest 07732	"
151.	UPWEY BEN DON 8843, Bay S. 14 yrs 15.1. Cl. 6, 57, 59, 59a, 60.	Upwey King Benn 8246	Quietude 04271	Mr. & Mrs. F. O. Davis Windsor, Vt.
152.	WIND-CREST SENSATION 11295, Bay S. 3 yrs. 14.3. Cl. 2, 24, 25, 34, 35.	Upwey Ben Don 8843	Seneca Sweetheart 05525	"
153.	PAVLOVA 08685, Ch. M. 5 yrs. 14.3. Cl. 9, 14, 15.	Silverfield 10012	Ashdaisy 05085	"
154.	LITTLE SISTER 08970, Br. M. 6 yrs. 14.3. Cl. 9, 14, 26, 36.	Colonial Dygert 9484	Selection 05049	"
155.	SISTER'S FOAL, Br. M. Cl. 13.	Upwey Ben Don 8843	Little Sister 08970	"
156.	PAVLOVA'S FOAL, Bay M. Cl. 13.	Upwey Ben Don 8843	Pavlova 08685	"
157.	UVM BLITZMAR 11290, Ch. G. 3 yrs. 15½. Cl. 22, 23, 24, 25, 29, 34.	U. S. Menmar 10445	Jasmine 05401	Mrs. Eleanor Wells Suffield, Conn.
158.	MISTY MORNING 07752, Ch. M. 8 yrs. 14.3. Cl. 41.	Upwey King Benn 8246	Mistmaiden 05920	Nancy W. Norseen Bolton, Mass.
159.	WENLOCH'S FAIR LADY (Flying Betty 08497) Bay M. 5 yrs. 15.½. Cl. 9, 20, 23, 26, 27, 29, 31, 36, 38.	Flyhawk 7526	Betty Barr 05103	E. B. Rickard, Wenloch Farm, Ann Arbor, Mich.
160.	TALLEY-HO 09139, Ch. G. 6 yrs. 14.3 Cl. 18a, 22, 23, 26, 29.	Lippitt Moro Ash 8084	Ruthven's Beatrice Ann 05528	"
161.	LIPPITT RAYMOND 10810, Ch. S. 5 yrs. 14.2. Cl. 1, 19, 23.	Lippitt Billy Ash 7724	Lippitt Ramona 06578	Mary Meyette Newport, N. H.
162.	BAY STATE DWIGHT D. 11701, Bay S. 1 yr. Cl. 4.	U. S. Panaz 10446	Bay State Wardissa 08585	Earl K. Dandy, Jr. W. Springfield, Mass.
163.	ORCLAND LEADER 9038, Ch. S. 13 yrs. 15.0. Cl. 6, 19, 30, 47.	Ulendon 7831	Vigilda Burkland 06049	Mr. & Mrs. S. P. Tompkins Rowley, Mass.
164.	DEERFIELD CHALLENGER 10417, Ch. S. 7 yrs. 14.3. Cl. 1, 19, 27, 30.	Orcland Leader 9038	Lady Field x-05734	"
165.	DEERFIELD PHYLLISTINE 08231, Ch. M. 6 yrs. 15.0. Cl. 9, 20, 23, 31, 48.	Orcland Leader 9038	Lady Field x-05734	"
166.	BAR-T-BUBBLES 08845, Ch. M. 4 yrs. 14.3 Cl. 55, 56, 57, 58, 59, 59a.	Orcland Leader 9038	Orcland Victoria 06659	Bruce E. Tompkins Rowley, Mass.
167.	WINDCREST BENNINGTON 10617, Bay S. 6 yrs. 14.3. Cl. 1, 19.	Upwey Ben Don 8843	Ingrid 05292	J. T. McSwain Windsor, Vt.

No.	Name, Description and Classes Entered	Sire	Dam	Owner
168.	MIDDLEBURY ACE 11043, Ch. S. 4 yrs. 14.3. Cl. 1, 19.	Tutor 10198	Naive 06093	James Douglass East Dixfield, Me.
169.	DOUBLE J. TORCHFIRE 11243, Ch. S. 3 yrs. 14.2. Cl. 2, 24, 34.	Orcland Leader 9038	Torchy 05622	Mr. & Mrs. Burton E. Smith Haverhill, Mass.
170.	DOUBLE J. PEPPER 08736, R. M. 4 yrs. 15.0. Cl. 9, 55, 60, 61.	Orcland Leader 9038	Torchy 05622	"
171.	ORPHEUS 8997, Ch. G. 14 yrs. 15.0. Cl. 46, 56, 59, 59a.	Canfield 7788	Kitts 05588	D. B. Lyman Easthampton, Mass.
172.	DENNISFIELD 11000, Ch. S. 4 yrs. 14.2. Cl. 1, 19, 25, 27, 30, 35.	Dennis K 9561	Junefield 07145	Mr. & Mrs. John Noble Clark's Summit, Pa.
173.	EBONY DANCER 08366, Blk. M. 3 yrs. Cl. 10, 34.	Dyberry Bob 10401	Marigold 05917	"
174.	WALTZ TIME 09328, Blk. M. Cl. 11, 33.	Dyberry Bob 10401	Marigold 05917	"
175.	DYBERRY ROYALTON 11302, Ch. S. 3 yrs. 14.1. Cl. 2, 24, 25, 27, 34, 35, 47, 65.	Lippitt George 10287	Westfall Blythe 07181	Dr. William E. Bachman Snyder, N. Y.
176.	TOM TIMLIN 11507, Ch. S. 2 yrs. 14.1. Cl. 3, 32, 65.	Roxie's Archie 10557	Westfall Blythe 07181	"
177.	WESTFALL BLYTHE 07181, Ch. M. 10 yrs. 14.1. Cl. 9, 15, 43, 44, 45, 46, 57, 65.	Lippitt Billy Ash 7724	Lippitt Bridget 04843	"
178.	PLAIN JANE 09695 Bl. M. 4 yrs. 14.1. Cl. 45, 46.	Lippitt Jeep 8672	Archie's Nekomia 06275	"
179.	PEGGY O 08485, Bay M. 6 yrs. 14.3. Cl. 45, 46.	Archie O 7856	Roxie De Jarnette 05296	"
180.	SQUIRE'S DINAH 07977, Ch. M. 8 yrs. 14.3. Cl. 21, 23, 40, 42.	Squire Burger 8282	Indra 05289	Frederick D. Thurston Guilford, Conn.
181.	DR. FAUSTUS 11357, Ch. S. 2 yrs. 14½. Cl. 3.	Lippitt Victory 8673	Katie Twilight 08228	Mr. & Mrs. Jos. Kean Pepperell, Mass.
182.	ORCLAND QUEEN BESS 08865, Ch. M. 4 yrs. 15.0. Cl. 25, 26, 42.	Ulendon 7831	Paleface 06366	"
183.	TWILIGHT FLORETTE 08770, Ch. M. 4 yrs. 14½.	Lippitt Sam Twi- light 8085	Conniedale 05985	Judith Cherry, Wayland, Mass. (Leased from Mrs. Margaret Van D. Rice)
184.	JUBILEE'S LIGHTNING 9143, Ch. G. 12 yrs. 14.3. Cl. 18a, 22, 48.	Jubilee King 7570	Townshend Lass 04772	Ellen Pettet Ashbury Park, N. J.
185.	WINDCREST PRIMA DONNA 09081, Ch. M. 3 yrs. 15.1. Cl. 10, 24, 34.	Upwey Ben Don 8843	Ingrid 05292	Mrs. Antoinette S. Kelley Chester, Vt.
186.	WINDCREST MADONNA 09277, Bay M. 2 yrs. 14.3. Cl. 11, 33.	Upwey Ben Don 8843	Ingrid 05292	"
187.	DEVAN CHIEF 10455, Ch. S. 8 yrs. Cl. 1, 19, 30.	Captor 7789	Lady Hawk 06512	Thomas Mattox Mansfield, Ohio
188.	MILLSBORO CHIEF 11362, Ch. S. 2 yrs. 15.0. Cl. 3, 32.	Devan Chief 10455	Millsboro Lady 08929	"
189.	MARVIN'S TINDER 11641, B. S. 9 yrs. 14.3½. Cl. 1, 19, 27, 30.	Knickerbocker 8345	Fire 09536	The Marvins Bethlehem, N. H.
190.	PAYMASTER 11214, Ch. S. 3 yrs. 14.2. Cl. 2, 24, 34.	Payday 9208	Illawana Queen 06725	"

No.	Name, Description and Classes Entered	Sire	Dam	Owner
191.	DOUBLE J CRUSADER 11423, R. S. 2 yrs. 14.2. Cl. 3.	Orcland Leader 9038	Torchy 05622	Burnham S. Walker Ashby, Mass.
192.	JOAN D 06348, Ch. M. 13 yrs. 15.2. Cl. 9, 20, 28, 37, 40, 42, 43, 56, 57, 60.	Berry's Billy 7932	Polly D 05549	Albert H. Danforth Danville, Vt.
193.	ANN D 08337 Ch. M. 6 yrs. 15.0. Cl. 9, 23, 28, 37, 45.	Berry's Billy 7932	Polly D 05549	"
194.	LIPPITT SAM MORO 9793, Ch. G. 10 yrs. Cl. 18a, 22, 26, 42, 45.	Lippitt Sam 7857	Lippitt Gladys Moro 05293	William H. Ormond Northampton, Mass.
195.	WIND-CREST DEBONAIRE 11305, Bay G. 3 yrs. 14.2. Cl. 18, 22, 23, 24, 25, 26, 27, 31, 34, 35, 36.	Upwey Ben Don 8843	Mademoiselle of Wind-Crest 07732	Harold F. Stanyon St. Johnsbury, Vt.
196.	WIND-CREST BEN DAVIS 11283, Ch. S. 3 yrs. 14.2½. Cl. 2.	Upwey Ben Don 8843	Abbington of Shady Lawn 07389	Mr. & Mrs. D. S. Morse Richmond, Mass.
197.	ABBY'S FOAL, Bay S. Foal. Cl. 5.	Upwey Ben Don 8843	Abbington of Shady Lawn 07389	"
198.	ABBINGTON OF SHADY LAWN 07389, Ch. M. 10 yrs. 15.0. Cl. 9, 14, 15.	Plains King 7684	Gaddabbott 05024	"
199.	GREEN MEADS STARLET, Bay M. Foal. Cl. 13.	Wind-Crest Ben Davis 11283	Star Baby 06922	"
200.	NEKOMIAS ARCHIE 9122, Bay S. 12 yr. 14.3. Cl. 19, 23, 29, 56.	Archie O 7856	Lippitt Miss Nekomia 04938	Mr. & Mrs. E. J. Hens, Jr. Williamsville, N. Y.
201.	ROXIE'S ARCHIE 10557, Bay S. 7 yrs. 15.1. Cl. 44, 45, 46.	Archie O 7856	Roxie De Jarnette 05296	Leda M. Tharnish Middleport, N. Y.
202.	DYBERRY NEKOMIA 08803, Br. M. 4 yrs. 14.2. Cl. 9, 21, 25, 26, 29.	Lippitt George 10287	Lippitt Miss Nekomia 04938	"
203.	BETSY OF EARLHAM 07625, Bay M. 9 yrs. 15.3½. Cl. 20, 23, 28, 36, 37, 56, 57, 58, 59.	Upwey Mont-Penn 8352	Crescent Queen x-05621	Earlham College (Paul J. Furnas) Richmond, Ind.
204.	FRIAR TUCK OF EARLHAM 10531 Bay G. 6 yrs. 16.0. Cl. 18a, 22, 23, 26, 28, 37, 40, 63.	Upwey Mont-Penn 8352	Crescent Queen x-05621	"
205.	HONOR GIRL OF EARLHAM 08186, Bay M. 7 yrs. 15.0. Cl. 9, 20, 23, 26, 29, 40, 42, 63.	Upwey Mont-Penn 8352	Lecola x-05993	"
206.	UPWEY MONT-PENN 8352, Bay S. 17 yrs. 15.2. Cl. 19, 27, 29, 30, 38, 42, 58, 59, 61, 62.	Upwey Mont-Ona 8030	Upwey King's Penona x-05173	"
207.	SALINA 07544, Bay M. 9 yrs. 14.1. Cl. 59, 62.	Pennstate 9200	Moonbright 05919	Edward G. Bertram W. Springfield, Mass.
208.	SALINA'S FOAL Ch. M. Cl. 13.	Parade 10138	Salina 07544	"
209.	MISTER ZIP 11721. Bay S. 1 yr. 13.2. Cl. 4.	U. S. Panaz 10446	Salina 07544	"
210.	SCOTCH PRINCE 11390, Bay S. 2 yrs. 13.2. Cl. 3, 32.	Meade 8628	Salina 07544	"
211.	LITTLE MISS 09015, Bay M. 3 yrs. 14.3. Cl. 55, 59a.	Meade 8628	Salina 07544	Betty Jane Bertram W. Springfield, Mass.
212.	BROADWALL BONNY BELL 08984, Ch. M. 3 yrs. 14.3. Cl. 10, 21, 24, 26, 34, 36, 55.	Parade 10138	Belldale 05764	Dorothy Chester Amityville, N. Y.

No.	Name, Description and Classes Entered	Sire	Dam	Owner
213.	U. C. TORIN 11448, Ch. S. 2 yrs. 14.2. Cl. 3.	Mentor 8627	Hermina 05137	Marianne Jones W. Suffield, Conn.
214.	VICTOR COLONEL 9588, Ch. G. 11 yrs. 15.3. Cl. 22, 23, 39, 41, 43, 56, 58.	Colonel's Boy 8185	Violet Linsley 05932	Simeon Bruner New York, N. Y.
215.	NANCY DATE 08506, Ch. M. 5 yrs. 14.2. Cl. 21, 23, 26, 28, 36, 40, 50, 55, 60.	Lippitt Mandate 8331	Ruthven's Nancy Ann 07178	Frances C. Shaeffer Allentown, Pa.
216.	BUMBLE 07863, Ch. M. 8 yrs. 14.2. Cl. 45, 46.	Raymond S. Sentney 8649	Mae Morgan 05478	Bob Lech Allentown, Pa.
217.	KING LOUIE 11360, Ch. S. 2 yrs. 14.3. Cl. 3, 32.	Flyhawk 7526	Kamiah 08400	F. Stanley Crafts, Jr. Wilmington, Vt.
218.	DEERFIELD'S HEADMASTER Ch. S. Foal. Cl. 5.	Mentor 8627	Triconga 06523	"
219.	FROSTY GALE 09171, Ch. M. 2 yrs. 14.3. Cl. 11, 33.	The Airacobra 10386	Triconga 06523	"
220.	TRICONGA 06523, Ch. M. 12 yrs. 15.1. Cl. 14, 15.	Congo 8354	Tifona x-05469	"
221.	EASTER TWILIGHT 10414, Ch. S. 7 yrs. 14.3. Cl. 1, 19, 23, 47.	Lippitt Sam Twi- light 8085	Conniedale 05985	Mr. & Mrs. Keynith Knopp Arlington, Vt.
222.	BALD MT. PRINCESS ANN 08273, Ch. M. 6 yrs. 14.3. Cl. 43.	Hilltop Prince 9194	Upwey Anna 04796	Alan Knapp Arlington, Vt.
223.	SPRING FROLIC 10005, Ch. G. 15½. Cl. 18a, 26, 40, 42, 45.	Springfield 8421	Townshend Lass 04772	Mrs. Sanford A. Lincoln Somers, Conn.
224.	VALIENT 10675, Ch. G. 15.2. Cl. 26, 39, 42, 45, 48.	Mentor 8627	Naiad 06092	Sanford A. Lincoln Somers, Conn.
225.	SHOREHAM 10011, Ch. G. 9 yrs. 15.3. Cl. 22, 26, 40, 42.	Mentor 8627	Good Girl 06092	Noonan Farms
226.	MAN O'DESTINY 10799, Bay G. 5 yrs. 14.2. Cl. 23, 28, 40, 42, 56, 60, 61, 63.	Lippitt Mandate 8331	Kathleen C 05754	Tamarlei Acres Ncrth Wales, Pa.
227.	TOWNE-AYR GAY GYPSY 08948, Ch. M. 3 yrs. 14.1. Cl. 10, 24, 34.	Lippitt Rob Roy 8450	Lippitt Gaity 07262	"
228.	MAYPHIL 07192, Ch. M. 12 yrs. 15.1. Cl. 14, 15, 20.	Magellan 8625	Phillipa 04818	Mr. & Mrs. David L. Brock- ett, II, Ipswich, Mass.
229.	VIGILMARCH, Ch. S. Foal. Cl. 5.	Orcland Vigildon 10095	Mayphil 07192	"
230.	VIGILMAY 09437, Ch. M. 1 yr. Cl. 12.	Orcland Vigildon 10095	Mayphil 07192	"
231.	PENTOR 11137, Ch. S. 4 yrs. 14.3. Cl. 1, 23, 25, 47.	Mentor 8627	Pennsy 06622	"
232.	U. S. QUOTOR 11136, Ch. G. 4 yrs. 15.2. Cl. 18a, 22, 25, 26, 27, 28, 31, 35, 36, 37, 60.	Mentor 8627	Quotation 06872	Wm. G. & Edw. H. Glenney Manchester, Conn.
233.	SUPERSAM 10426, Ch. S. 7 yrs. 15.1. Cl. 1, 6, 19, 27, 29, 30, 38, 47, 60.	Lippitt Sam 7857	Paragraph 04027	Orcland Farms West Newbury, Mass.
234.	ORCLAND GLEAM 06393, Br. M. 13 yrs. 14.3. Cl. 9, 21, 40, 42, 44, 55, 60, 64.	Ulendon 7831	Vigella 06039	"
235.	ORCLAND VIGILEEN 07627, Br. M. 9 yrs. 15.1. Cl. 20, 26, 36, 48.	Ulendon 7831	Vigilda Burk- land 06040	"

No.	Name, Description and Classes Entered	Sire	Dam	Owner
236.	ORCLAND WALINDA 0891, Bay M. 3 yrs. 14.1. Cl. 10, 23, 24, 25.	Ulendon 7831	Lippitt Wally Moro 05182	Orcland Farms West Newbury, Mass.
237.	ORCLAND GAYMAN 11218, Br. S. 3 yrs. 14.1. Cl. 2, 34, 35.	Ulendon 7831	Orcland Gaylass 07628	"
238.	TOWNSHEND LADY SENSATION, 06937, Ch. M. 11 yrs. 14.3. Cl. 9, 14, 15.	Cornwallis 7698	Ping Pong 04730	"
239.	ORCLAND'S LADY MAN, Bay S. Foal. Cl. 5.	Ulendon 7831	Townshend Lady Sensation 06937	"
240.	ORCLAND SUPERLEEN 09628, Ch. M. 1 yr. Cl. 12.	Supersam 10426	Orcland Vigileen 07627	"
241.	PALEFACE 06336, Ch. M. 13 yrs. Cl. 39, 41.	Squire Burger 8282	Zona Skinner 05244	"
242.	ORCLAND ULEND A 09401, Bay M. 2 yrs. 14.0. Cl. 11, 33.	Ulendon 7831	Townshend Lady Sensation 06937	"
243.	HAVOLYN DANCER 10182, Bay G. 9 yrs. 15½. Cl. 18a, 22, 26, 28, 37.	Ulendon 7831	Gayselba 05514	P. Nelson, Boxford, Mass. & R. Orcutt, Rowley, Mass.
244.	AMY ALLEN 09163, Ch. M. 2 yrs. 14.1½. Cl. 11, 33, 37.	Orcland Leader 9038	Orcutt Fannie Allen 08303	C. Peter Nelson Boxford, Mass.
245.	GAY DANCER 11012, Ch. S. 4 yrs. 14.3½. Cl. 19, 25, 30, 35.	Havolyn Dancer 10182	Deerfield Leading Lady 07965	C. Peter Nelson Boxford, Mass.
246.	VIGILENDON 10911, Ch. S. 5 yrs. 15.1. Cl. 1, 19, 30.	Ulendon 7831	Vigilda Burkland 06040	F. H. Orcutt, W. Burke, Vt. & S. R. Orcutt, Rowley, Mass.
247.	BETTY BURKLAND 08905, Ch. M. 4 yrs. 14.3. Cl. 9, 21, 25, 31, 36, 55.	Vigil Day 9037	Vigilda Burkland 06040	F. H. Orcutt W. Burke, Vt.
248.	ORCLAND GAYDEEN 06658, Bay M. 12 yrs 15.1. Cl. 26, 28, 37, 55.	Ulendon 7831	Gayselba 05514	Mark Hanna Framingham, Mass.
249.	PROMENADE 09170, Ch. M. 2 yrs. 14.2. Cl. 11, 33, 35, 37.	Orcland Leader 9038	Glady 05020	"
250.	GLADGAY'S PRIDE 11594, Ch. S. 1 yr. 14.1. Cl. 4.	Orcland Leader 9038	Glady 05020	"
251.	BAY STATE BONFIRE 11223, Ch. S. 3 yrs. 14.0. Cl. 2, 34, 57, 59, 59a, 60.	Meade 8628	Bay State Sue 07554	Peter Dumaine Wayland, Mass.
252.	JAY F 11199, Ch. S. 3 yrs. 14.3. Cl. 2, 23, 24, 25, 34, 57, 59.	Miller's Pride 10028	Millers Bell-Ann 08554	Dr. A. E. Grass Lyndonville, Vt.
253.	MILLER'S BEN-DEL 11561, Bay S. 3 yrs. 14.2. Cl. 2, 23, 24, 25, 34.	Miller's Pride 10028	Miller's Adel 09177	Robert C. McNally Lyndonville, Vt.
254.	JUSTINSON 11261, Ch. G. 3 yrs. 15.0 Cl. 18, 22, 48.	Justin Jubilee 10160	Dorset's Proud Lady 08690	Mr. & Mrs. Percy Locke Haverhill, Mass.
255.	WESTFALL BARBY 07182, Ch. M. 10 yrs. 14.2. Cl. 40, 43, 45, 46, 64, 65.	Lippitt Billy Ash 7724	Westfall Bonnie Brook x-05696	Townshend Morgan-Hol- stein Farm, Bolton, Mass.
256.	WINDCREST DEBUTANTE 07622, Bay M. 9 yrs. 15.1. Cl. 21, 26, 48.	Upwey Ben Don 8843	Seneca Lady Esther x-05909	"
257.	GLADYS' FOAL, Ch. S. Cl. 5.	Orcland Vigildon 10095	Townshend Gladys 07591	"
258.	ORCLAND VIGILDON 10095, Ch. S. 10 yrs. 14.3½. Cl. 28.	Ulendon 7831	Vigilda Burkland 06040	"
259.	TOWNSHEND CORNITA 07592, Ch. M. 9 yrs. 15.0. Cl. 9, 39, 41, 49, 53, 54, 56.	Cornwallis 7698	Mansanita 05937	"
260.	TOWNSHEND CHIEF 10497, Bay G. 7 yrs. 15.2. Cl. 18a, 22, 40, 42, 43, 55, 58, 59, 59a, 60, 61, 62, 63.	Osage 8996	Townshend Sealois 06500	"

No.	Name, Description and Classes Entered	Sire	Dam	Owner
261.	TOWNSHEND GLADYS 07591, Bay M. 9 yrs. 14.3. Cl. 9, 14.	Cornwallis 7698	Gladloss 04687	Townshend Morgan-Holstein Farm, Bolton, Mass.
262.	TOWNSHEND GLADALECT 05824, Ch. M. 16 yrs. 15.0. Cl. 41, 43, 49, 51, 52, 53, 54, 58, 64, 65.	Sealect 7266	Gladloss 04687	"
263.	SADWIN 04746, Ch. M. 26 yrs. 14.2. Cl. 50, 51, 64, 65.	John A. Darling 7470	Gladwin 0876	"
264.	ROYALTON JOHN DARLINGSON 10806, Bay S. 7 yrs. 15.0. Cl. 19, 23, 29.	John A. Darling 7470	Griselda Morgan 06783	Mr. & Mrs. R. E. Doolittle Broad Brook, Conn.
265.	THE TORMENTOR 11348, G. 3 yrs. 15.3. Cl. 24, 39, 41, 64.	Mentor 8627	Mayphil 07192	Nancy Locke Weston, Mass.
266.	WHITEFIELD 10931, Ch. S. 5 yrs. 15.1. Cl. 1, 19, 23, 27, 29, 30, 38, 47.	Stanfield 10016	Naiad 06092	Marilyn R. Fisher Woburn, Mass.
267.	WHITECAP 10927, Bay S. 5 yrs. 14.2. Cl. 1, 19, 23, 29.	Stanfield 10016	Ulwina 04510	Betty Daley Lynnfield, Mass.
268.	WIND-CREST CASANOVA 10873, Bay G. 5 yrs. 15.3. Cl. 18a, 22, 57.	Upwey Ben Don 8843	Ingrid 05292	Joyce Ellsworth Worcester, Mass.
269.	ASHLAND'S JUNE PRIDE 08738, Ch. M. 4 yrs. 15.1. Cl. 9, 20, 23, 26, 31, 36.	Ashland Donson 10166	Firefly's Lady Jane x-06514	Mrs. John W. Mann Hamilton, Mass.
270.	GAY BLADE 11071, Bl. S. 4 yrs. 15.1. Cl. 19, 25, 30, 35.	Dorset's Foxfire 10630	Dorset's Proud Lady 08690	C. W. Fleming Fairhaven, Mass.
271.	CAPTAIN MAX 11611, B. S. 1 yr. Cl. 4.	Upwey Ben Don 8843	Dorset's Proud Lady 08690	"
272.	MICANN 07957, Bl. M. 10 yrs. 15.1. Cl. 41.	Flyhawk 7526	Ardis 05753	Cynthia Fleming Fairhaven, Mass.
273.	JENNY LAKE 06961, Ch. M. 11 yrs. 15.1. Cl. 9, 20, 29, 36, 38, 56, 57.	Senator Graham 8361	Monty x-05499	Mr. & Mrs. L. S. Greenwall Pawnee, Ill.
274.	KANE'S CALYPSO KID, Ch. S. Foal. Cl. 5.	Quiz Kid 9421	Miller's Debutante 08495	Walter Kane South Lyon, Mich.
275.	MILLER'S DEBUTANTE 08495, Ch. M. 7 yrs. 15.2. Cl. 9, 14, 17, 20, 26, 27, 29, 37, 57, 59.	Upwey Ben Don 8843	Betty Ross 05555	"
276.	SPRINGBROOK PEGGY 06988, Ch. M. 10 yrs. 14.3. Cl. 31, 36, 37, 38, 55, 60.	Fillmore 7948	Golly 05029	"
277.	JOHN GEDDES 9853, Ch. G. 11 yrs. 14.3. Cl. 44, 45.	Lippitt Moro Ash 8084	Ruthven's Beatrice Ann 05528	"
278.	WALTHOR 10804, Ch. G. 5 yrs. 14.3. Cl. 18a, 44, 45, 46, 60.	Lippitt Moro Ash 8084	Bird Leon 05301	"
279.	LOCUST MELODY 08726, Ch. M. 5 yrs. 14.3. Cl. 44, 45.	Comanche Brave 10042	Jovina 04974	"
280.	MILLER'S ADMIRAL 10319, Bay S. 8 yrs. 15.2. Cl. 19, 27, 30.	Upwey Ben Don 8843	Gertie G. 05485	Mr. & Mrs. Woodland Kahler, Littleton, N. H.
281.	TIMMY TWILIGHT, Ch. S. Foal, Cl. 5.	Lippitt Sam Twilight 8085	Westfall Becky 07574	Margaret Van D. Rice Meredith, N. H.
282.	SADIE ASHBROOK 09192, Ch. M. 2 yrs. 14.2. Cl. 11.	Lippitt Sam Twilight 8085	Lippitt Sadie Ash 05084	"
283.	WESTFALL BECKY, Ch. M. 14.1. Cl. 14.	Lippitt Billy Ash 7724	Lippitt Bridget 04843	"

EQUITATION RIDERS

- | | | |
|---|--|--|
| 300. MARTHA LEE McQUESTON
Barre, Mass.
Cl. 49, 52, 53, 54 | 319. STEPHEN BAKER
Florence, Mass.
Cl. 50 | 338. PETER HENS
Williamsville, N. Y.
Cl. 50. |
| 301. RICHARD McQUESTON
Barre, Mass.
Cl. 51 | 320. BARBARA ANN COMAN
Putnam, Conn.
Cl. 52 | 339. SIMEON BRUNER
New York, N. Y.
Cl. 53. |
| 302. RUSSELL McQUESTON
Barre, Mass.
Cl. 50 | 321. BARBARA KELLY
Middleton, Mass.
Cl. 53 | 340. ALAN KNAPP
Arlington, Vt.
Cl. 49. |
| 303. JON H. WINTERS
Barre, Mass.
Cl. 49 | 322. JEANNINE KRAUSE
Windsor, Vt.
Cl. 53 | 341. DANNY BROCKETT
Ipswich, Mass.
Cl. 50. |
| 304. DEBORAH LEE LASBURY
East Hartford, Conn.
Cl. 50 | 323. ANITA LOUISE SMILEY
Warwick Neck, R. I.
Cl. 53, 54. | 342. LOUISE ORCUTT
West Newbury, Mass.
Cl. 51. |
| 305. SARAH ANNIS
Ashland, Mass.
Cl. 50 | 324. PATRICIA ROSE HILTON
Amherst, Mass.
Cl. 50. | 343. WALLACE ORCUTT
West Newbury, Mass.
Cl. 51. |
| 306. DAVIE ANNIS
Ashland, Mass.
Cl. 50 | 325. EDWARD E. EMERSON, JR.
Greenfield, Mass.
Cl. 49. | 344. PATRICIA FREUND
West Newbury, Mass.
Cl. 51. |
| 307. NICOLE ANNIS
Ashland, Mass.
Cl. 50 | 326. ROSAMUND K. CLUKAY
Dublin, N. H.
Cl. 51. | 345. MARY JANE ORCUTT
Rowley, Mass.
Cl. 51. |
| 308. ROBERT D. GLENN
Royersford, Pa.
Cl. 49, 42. | 327. KENNETH B. CLUKAY
Dublin, N. H.
Cl. 52. | 346. BETTY JOHNSTON
Bolton, Mass.
Cl. 51. |
| 309. SARAH E. GLENN
Royersford, Pa.
Cl. 49 | 328. RUTH MERCER
Westminster, Mass.
Cl. 53, 54. | 347. LEE CRESSY
Milton, Mass.
Cl. 50. |
| 310. CLARA H. PERKINS
S. Dartmouth, Mass.
Cl. 53 | 329. NANCY STONE
Brattleboro, Vt.
Cl. 50. | 348. CAROL JOHNSTON
Weston, Mass.
Cl. 52. |
| 311. CHRIS (KIT) VASILOFF
Old Lyme, Conn.
Cl. 50 | 330. NANCY WELLS
Suffield, Conn.
Cl. 53, 54. | 349. NANCY ELA
Bolton, Mass.
Cl. 49, 53, 54. |
| 312. MARY BUNTING
New Brunswick, N. J.
Cl. 53 | 331. NANCY W. NORSEEN
Bolton, Mass.
Cl. 49. | 350. HARRIET HARTWELL
Weston, Mass.
Cl. 49, 53, 54. |
| 313. BETSY CROSSMON
Amherst, Mass.
Cl. 49 | 332. KAAREN RICKARD
Ann Arbor, Mich.
Cl. 53, 54. | 351. BARBARA CROCKETT
Bolton, Mass.
Cl. 51. |
| 314. STEVEN JONES
Brattleboro, Vt.
Cl. 50 | 333. LINDA KEAN
Pepperell, Mass.
Cl. 50. | 352. CYNTHIA L. FLEMING
Fairhaven, Mass.
Cl. 53, 54. |
| 315. MADELYN ZURETTI
Westboro, Mass.
Cl. 49 | 334. SHARON KEAN
Pepperell, Mass.
Cl. 49, 51. | 353. HELEN ORCUTT
Rowley, Mass.
Cl. 50. |
| 316. SUSAN ROBINSON
Windsor, Vt.
Cl. 52, 53, 54 | 335. MARTHA CHERRY
Wayland, Mass.
Cl. 51. | 354. JAMES C. SMITH
Haverhill, Mass.
Cl. 51. |
| 317. JACQUELINE GAGNON
Florence, Mass.
Cl. 49, 52, 53, 54 | 336. JUDITH CHERRY
Wayland, Mass.
Cl. 49, 53. | 355. ROBERT STUART CHILDS
Ringtown, Pa. |
| 318. JEANNE GAGNON
Florence, Mass.
Cl. 49, 53, 54 | 337. THOMAS HENS
Williamsville, N. Y.
Cl. 51. | 356. DAVID LORING CHILDS
Ringtown, Pa. |
| | | 357. MARIA KANE
South Lyon, Mich. |
| | | 358. RENEE KANE
South Lyon, Mich. |

Friday, July 26 - 1 p. m.

CLASS 18

GELDINGS 3 YEARS AND UNDER

To be shown in hand. Emphasis shall be placed on type and conformation, with consideration given to a horse's ability to move correctly on the lead. Trophy and six ribbons.

Trophy Donated By

THE SPRINGFIELD REPUBLICAN, Springfield, Mass.

55. PINEVIEW PETER PAN	Madelyn Zuretti
62. ORCLAND SILVER-DON	Cathie W. Oliver
123. DARK SHADOW	E. A. Wolcott, Jr.
124. TOWNE-AYR ECHO	Mrs. E. A. Wolcott, Jr.
128. TOWSHEND TRICKLE	Mrs. E. K. Miller
195. WINDCREST DEBONAIRE	Harold F. Stanyon
254. JUSTINSON	Mr. and Mrs. Percy Locke
Judge's Choice 1.....2.....3.....4.....5.....6.....	

CLASS 18A

GELDINGS 4 YEARS OLD AND OVER

To be shown in hand. Emphasis shall be placed on type and conformation, with consideration given to a horse's ability to move correctly on the lead. Trophy and six ribbons.

Trophy Donated By

FRENCH BROS. BEEF CO., Hooksett, N. H.

5. KNOBBIENEZE	A. Wendell Nelson
24. LIPPMAN HAWK	Mr. Benjamin C. Smalley
35. DONNIE MAC	Dr. and Mrs. John P. Corley
58. PARAWALLIS	Kenneth H. Robinson
88. JER-ECHO	Leslie Blackwood
97. LIPPITT ROYAL MAN	Anita Louise Smiley
122. LIPPITT SANDY	Edward E. Emerson
160. TALLEY-HO	Wenloch Farm
184. JUBILEE'S LIGHTNING	Ellen Pettet
194. LIPPITT SAM MORO	William H. Ormond
204. FRIAR TUCK OF EARLHAM	Earlham College
223. SPRING FROLIC	Mrs. Sanford A. Lincoln
232. U. C. QUO-TOR	W. G. and E. H. Glenney
243. HAVOLYN DANCER	Peter Nelson and Robert Orcutt
260. TOWNSHEND CHIEF	Townsend Morgan-Holstein Farm
268. WINDCREST CASANOVA	Joyce Ellsworth
278. WALTHOR	Walter Kane
Judge's Choice 1.....2.....3.....4.....5.....6.....	

UPWEY BEN DON 8843

"America's Leading Sire"

Will be pleased to have you inspect his 1957 crop of fillies and studs, all of which will be for sale this fall. We have allowed him to take three of his fillies to the show as a sample of what he is producing. Look them over, then visit Wind-Crest and pick out a future champion. Others have done this as past records of the National Show will reveal.

Mr. and Mrs. F. O. DAVIS

Windsor, Vt.

The members of the

NEW ENGLAND MORGAN HORSE ASSOCIATION

stress the importance of the Morgan horse as
AMERICA'S MOST VERSATILE PLEASURE HORSE



President: Keynith Knapp, Arlington, Vt.

Vice-President: Mrs. Winthrop S. Dakin, Amherst, Mass.

Secretary: Miss Doris M. Rockwell, 148 State St., Hartford 3, Conn.

Treasurer: Mr. Nathaniel F. Bigelow, Jr., 11 Shirley Park, Goffstown, N. H.

DIRECTORS

Mrs. E. Keene Annis, Mass.

Miss Margaret Gardiner, Me.

Mrs. J. Cecil Ferguson, R. I.

Mr. W. G. Glenney, Jr., Conn.

Miss Mabel Owen, Mass

New members are welcome. Dues are \$3.00 for an individual, \$5.00 for a family and should be sent to the Treasurer.

CLASS 23
MAIDEN SADDLE

Morgans which have never won a blue ribbon in this division at an AHSA recognized show. To be shown in English tack at the walk, trot and canter. To be judged 40% on type and conformation, and 60% on quality, performance and manners. Trophy and six ribbons.

Trophy Donated By
DAVE and MARIANNE NAAS, Savage, Minn.

- | | |
|---|------------------------------------|
| 5. KNOBBIENEZE | A. Wendell Nelson |
| 6. ROCKY BON | Ralph C. and Abigail S. Lasbury |
| 46. WHIPPOORWILL DUKE | McCulloch Farm |
| 52. TARIK'S GOLDEN LASS | Phyllis M. Taylor |
| 62. ORCLAND SILVER-DON | Cathie W. Oliver |
| 76. LARRUBY ROYALANNA | Ann Thompson |
| 84. BAY STATE ADMIRAL | Alfred C. Drowne |
| 92. BAYFIELD | Margaret Gardiner |
| 146. CORRENE | John L. Lydon |
| 157. UVM BLITZMAR | Mrs. Eleanor Wells |
| 159. WENLOCH'S FAIR LADY | Wenloch Farm |
| 160. TALLEY-HO | Wenloch Farm |
| 161. LIPPITT RAYMOND | Mary Meyette |
| 165. DEERFIELD PHYLLISTINE | Mr. and Mrs. Stephen P. Tompkins |
| 180. SQUIRE'S DINAH | Frederick D. Thurston |
| 193. ANN D | Albert H. Danfoth |
| 195. WINDCREST DEBONAIRE | Harold F. Stanyon |
| 200. NEKOMIA'S ARCHIE | Mr. and Mrs. Edwin J. Hens |
| 203. BETSY OF EARLHAM | Earlham College |
| 204. FRIAR TUCK OF EARLHAM | Earlham College |
| 205. HONOR GIRL OF EARLHAM | Earlham College |
| 214. VICTOR COLONEL | Simeon Bruner |
| 215. NANCY DATE | Frances Schaeffer |
| 221. EASTER TWILIGHT | Mr. and Mrs. Keynith Knapp |
| 226. MAN O'DESTINY | Tamarlei Acres |
| 231. PENTOR | Mr. and Mrs. David L. Brockett, II |
| 236. ORCLAND WALLINDA | Orcland Farms |
| 237. ORCLAND GAYMAN | Orcland Farms |
| 245. GAY DANCER | C. Peter Nelson |
| 252. JAY F | A. E. Grass |
| 253. MILLER'S BEN-DEL | Rober C. McNally |
| 264. ROYALTON JOHN DARLINSON | Mr. and Mrs. Raymond E. Doolittle |
| 266. WHITEFIELD | Marilyn Fisher |
| 267. WHITECAP | Betty Daley |
| 269. ASHLAND'S JUNE PRIDE | Mrs. John W. Mann |
| 270. GAY BLADE | C. W. Fleming |
| Judge's Choice 1.....2.....3.....4.....5.....6..... | |

CLASS 32
TWO YEAR OLD STALLIONS IN HARNESS

To be shown to a fine harness buggy at an animated walk and an animated park trot. To be judged 40% on type and conformation, and 60% on quality, manners, performance, and suitability to become a stylish harness horse. Trophy and six ribbons

Trophy Donated By
MID-ATLANTIC MORGAN HORSE CLUB

- | | |
|---|--------------------------------|
| 28. DYBERRY ROBIN | Elmer N. Searls |
| 40. TOWNE-AYR SPRIG | R. B. Glenn |
| 102. UVM CANTOR | Vermont Agric. College |
| 144. BROADWALL DRUM MAJOR | Mr. and Mrs. J. Cecil Ferguson |
| 176. TOM TIMLIN | William E. Bachman |
| 188. MILLSBORO CHIEF | Thomas Mattox |
| 210. SCOTCH PRINCE | Edward G. Bertram and Family |
| 217. KING LOUIE | F. Stanley Crafts, Jr. |
| Judge's Choice 1.....2.....3.....4.....5.....6..... | |



S. P. C. A.
NOTEPAPER and ENVELOPES

.Benefit — Northampton Branch

Choice of:

MORGAN HORSE BEAGLE KITTEN
 COLT ASSORTED

Package of 12 — \$1.00

Mail to:
 S. P. C. A.
 Box 372
 Northampton,
 Mass.

Name

Street

City Zone State

No. of packages Amount enclosed \$

Please Check choice above

CLASS 50
LEAD LINE

Riders six years old and under. Horse to be led at a walk by a person on foot. Performance of child, and suitability of the horse for the purpose, to be judged. No child entered in this class may enter any other class in the show. Trophy and 6 ribbons. *Trophy Donated By* **MR. and MRS. KENNETH C. TIFFIN, Holliston, Mass.**

(Waseeka Farm donating mementos to each entrant)

302. RUSSELL McQUESTON	U. C. Mention
304. DEBORAH LEE LASBURY	Orcland Youlenda
305. SARAH ANNIS	Windcrest Sentimental Lady
306. DAVIE ANNIS	Deerfield Leading Lady
307. NICOLE ANNIS	Bose Bowl
311. KIT VASILOFF	Merry Melody
314. STEVEN JONES	Tarik's Golden Lass
319. STEPHEN BAKER	Broadwall Golden Boy
324. PATRICIA ROSE HILTON	Bay State Andrea
329. NANCY STONE	Little Sister
333. LINDA KEAN	Orcland Queen Bess
338. PETER HENS	Plain Jane
341. DANNY BROCKETT	Mayphil
347. LEE CRESSY	Sadwin
353. HELEN ORCUTT	Orcland Gaydeen
355. ROBERT STUART CHILDS	Nancy Date
356. DAVID LORING CHILDS	Westfall Barby
357. MARIA KANE	John Geddes
358. RENEE KANE	Locust Melody
Judge's Choice 1.....2.....3.....4.....5.....6.....	

CLASS 60
COUNTRY DRIVING

Horses to be shown to a 2- or 4-wheeled vehicle at a walk, slow trot and extended trot. To include one or more obstacles normally encountered on a country drive. To be judged 40% on type and conformation, 60% on performance and manners.

Trophy and six ribbons.

Trophy Donated By

MRS. FRANCES H. BRYANT, Serenity Farm, S. Woodstock, Vt.

5. KNOBBIENEZE	A. Wendell Nelson
6. ROCKY BON	Ralph C. and Abigail S. Lasbury
7. ORCLAND YOULENDA	Ralph C. and Abigail S. Lasbury
10. U. C. HERMES	Dr. and Mrs. Eugene M. Holden
11. ARORA	Dr. and Mrs. Eugene M. Holden
28. DYBERRY ROBIN	Elmer N. Searls
35. DONNIE MAC	Dr. and Mrs. John P. Corley
41. LIPPITT FIRELIGHT	Gail O'Hara
56. ROSE BOWL	Mrs. E. J. Poitras
60. SPRINGBROOK MANSFIELD	Edgar F. Mansfield
67. MANITO	Wm. R. Hopkins
85. U. S. PANEZ	Maple Lawn Farm
98. STANFIELD	Vemont Agric. College
110. BAY STATE ANDREA	University of Mass.
122. LIPPITT SANDY	Edward E. Emerson
123. DARK SHADOW	E. A. Wolcott, Jr.
151. UPWEY BEN DON	Mr. and Mrs. F. O. Davis
170. DOUBLE J PEPPER	Mr. and Mrs. Burton E. Smith
192. JOAN D	Albert H. Danforth
215. NANCY DATE	Frances Schaeffer
226. MAN O'DESTINY	Tamarlei Acres
232. U. C. QUOTOR	W. G. and E. H. Glenney
233. SUPERSAM	Orcland Farms
234. ORCLAND GLEAM	Orcland Farms
251. BAY STATE BONFIRE	Peter Dumaine
260. TOWNSHEND CHIEF	Townshend Morgan-Holstein Farm
276. SPRINGBROOK PEGGY	Walter Kane
278. WALTHOR	Walter Kane
Judge's Choice 1.....2.....3.....4.....5.....6.....	

Compliments of:

Amherst Oil Co., Amherst, Mass.
Mr. and Mrs. J. Roy Brunk, Cotton Hill Stock Farm, Rochester, Ill.
Mrs. Frances H. Bryant, Serenity Farm, S. Woodstock, Vt.
Mrs. Victor Burnheimer, Jr., North Waldoboro, Maine
C. Jenness Cameron & Family
Miss Dorothy Chester, Amityville, Long Island, N. Y.
Mr. William P. Clarke, New Preston, Conn.
Mrs. Katherine P. Colon, Athol, Mass.
Country Belle Motel, Hadley, Mass.
Mr. and Mrs. Clarence G. Coman, Putnam, Conn.
Mr. and Mrs. Winthrop S. Dakin, Amherst, Mass.
Mr. and Mrs. Milo G. Dugan, Mar-Lo Farm, Northville, Michigan
Mr. Edward E. Emerson, Greenfield, Mass.
Dr. Howard J. Farmer, St. Johnsbury, Vt.
Mr. and Mrs. J. Cecil Ferguson, Broadwall Farm, Greene, R. I.
The W. G. Glenney Co., Manchester, Conn.
Mr. and Mrs. L. S. Greenwalt, Highview Farm, Pawnee, Ill.
Hampshire County Riding Club, Amherst, Mass.
Dr. and Mrs. Eugene M. Holden, Amherst, Mass.
Ken's Steak House, Mr. Kenneth Hanna, Framingham, Mass.
Mr. and Mrs. Walter Kane, Woods & Water Farms, South Lyon, Mich.
Mr. and Mrs. Keynith Knapp, Arlington, Vt.
Mr. Robert L. Knight, Green Mountain Stock Farm, Randolph, Vt.
Dr. and Mrs. Mark Lehmkuhl, Cooperstown, N. Y.
Mrs. John C. Mercer, Westminster, Mass.
Mr. Harold F Meyer, Barrington, Illinois
Mr. and Mrs. Darwin S. Morse, Richmond, Mass., Green Meads Farm
New England Morgan Horse Association
Dr. and Mrs. C. H. Neuswanger, Watertown, Conn.
Ohio Morgan Horse Association
Mr. Daniel H. Rice, Jr., Worcester, Mass.
Miss Doris M. Rockwell, Hartford, Conn.
Mrs. Wayne Sibley, Worcester, Mass.
The Sportsmans' Motel, Gift Shop, West Hatfield, Mass.
Mr. Ruel S. Thayer, Bellingham, Mass.
Mr. & Mrs. Floyd A. Thompson, Amherst, Mass.
Mr. and Mrs. Joseph J. Walton, Pawtucket, R. I.
Mr. and Mrs. C. P. Weldon, Syndicate Farms, S. Reading, Vt.
Mr. and Mrs. Neal Werts, Sierra Vista, Arizona
Mr. and Mrs. William Whiting, Holyoke, Mass.

CLASS 24

THREE YEAR OLDS UNDER SADDLE

To be shown in English tack at the walk, trot and canter. To be judged 40% on type and conformation, and 60% on quality, manners and performance. Trophy and six ribbons.

16. WASEEKA'S NOCTURNE	Waseeka Farm
33. TOWNE-AYR BOBBIN	Mrs. Roderick Towne
43. MERRY KNOX	Merrylegs Farm
62. ORCLAND SILVER-DON	Cathie W. Oliver
63. WASEEKA'S NIGHTHAWK	Mr. and Mrs. Ernest LeClair
72. U. C. SENTORA	University of Conn.
86. BAY STATE BECKY	Mrs. Winthrop S. Dakin
96. RAFINESQUE	Nelson D. White
101. UVM BATTEL	Vermont Agric. College
109. BAY STATE BONNIE	University of Mass.
121. THE BROWN FALCON	Stuart G. Hazard
143. BROADWALL ST. PAT	Mr. and Mrs. J. Cecil Ferguson
152. WIND-CREST SENSATION	Mr. and Mrs. F. O. Davis
157. UVM BLITZMAR	Mrs. Eleanor Wells
169. DOUBLE J. TORCHFIRE	Mr. and Mrs. Burton E. Smith
175. DYBERRY ROYALTON	William E. Bachman
185. WINDCREST PRIMA DONA	Mrs. Antoinette S. Kelley
190. PAYMASTER	The Marvin's
195. WINDCREST DEBONAIRE	Harold F. Stanyon
212. BROADWALL BONNY BELL	Dorothy Chester
227. TOWNE-AYR GAY GYPSY	Tamarlei Acres
236. ORCLAND WALLINDA	Orcland Farms
237. ORCLAND GAYMAN	Orcland Farms
252. JAY F	A. E. Grass
253. MILLER'S BEN-DEL	Robert C. McNally
265. THE TORMENTOR	Nancy Locke
Judge's Choice 1.....2.....3.....4.....5.....6.....	

CLASS 33

TWO-YEAR-OLD MARES & GELDINGS IN HARNESS

To be shown to a fine harness buggy at an animated walk and an animated park trot. To be judged 40% on type and conformation and 60% on quality, manners, performance, and suitability to become a stylish harness horse. Trophy and six ribbons.

Trophy Donated By

THREE WINDS FARM, Mr. and Mrs. John A. Noble, Clark's Summit, Pa.

7. ORCLAND YOULENDA	Ralph C. and Abigail S. Lasbury
19. WASEEKA'S THISIZIT	Waseeka Farm
20. WASEEKA'S DARCY	Waseeka Farm
30. HOPI COTI	Mrs. Wm. W. Barton
37. BROADWALL BELINDA	Mr. and Mrs. Victor Burnheimer, Jr.
61. HY CREST DENISE	Edgar F. Mansfield
73. U. C. PENTANA	University of Conn.
103. UVM CARLETOR	Vermont Agric. College
108. BAY STATE CLASSIQUE	University of Mass.
124. TOWNE-AYR ECHO	Mrs. E. A. Wolcott, Jr.
138. MONADNOCK SELBALINA	Kenneth B. Clukay
174. WALTZ TIME	Three Winds Farm
186. WINDCREST MADONNA	Mrs. Antoinette S. Kelley
219. FROSTY GALE	F. Stanley Crafts, Jr.
242. ORCLAND ULENDA	Orcland Farms
244. AMY ALLEN	C. Peter Nelson
249. PROMENADE	Mark Hanna
Judge's Choice 1.....2.....3.....4.....5.....6.....	

STALLION REGISTER

RHODOAK 8636

Sire: Ilawana Ruban 7994 Dam: Highland Lady 05120

Foaled: 1942 Height: 15.1
Color: Chestnut Weight: 1130

BIG BEND FARMS

Mrs. Wm. W. Barton
1806 National Ave. Rockford, Ill.

HOMESTAKE 10637

Sire: Red Vermont 7893 Dam: Majoret P 06288

Foaled: 1951 Height: 15.1
Color: Chestnut Weight: 1050

PATSYE BROWN

L. A. Ranch Oshoto, Wyoming

JUBILEE'S COURAGE 8983

Sire: Jubilee King 7570 Dam: Townshend Lass 04772

Foaled: 1944 Height: 14.2
Color: Bright Chestnut, Light mane and tail
Weight: 1050

A proven sire of strong type with substance and quality. His get have excellent heads, legs and feet and extremely smooth gaits. Fearless, pleasant dispositions — ideal all-purpose Morgans.

MRS. FRANCES H. BRYANT

Serenity Farm South Woodstock, Vt.

SEAELECT OF WINDCREST 10427

Sire: Pecos 8969 Dam: Janee 05202

Foaled: 1950 Height: 14.3
Color: Brown Weight: 1050

Reserve Grand Champion Stallion at National Morgan Show in 1955. Winner of Model, Open and Stake classes in New England, New York, New Jersey, and Pennsylvania. A royally bred sire.

VOORHIS FARM

Red Hook New York

PARADE 10138

Sire: Cornwallis 7698 Dam: Mansphyllis 06076

Foaled: 1948 Height: 15.0
Color: Dark Chestnut

He is a fine model with a great amount of bone and a wonderful disposition. His many colts are proving his ability to transmit these characteristics and others which, we feel, makes them outstanding individuals and do great credit to this proven sire.

MR. & MRS. J. CECIL FERGUSON

Broadwall Farm Greene, R. I.

REX'S MAJOR MONTE 9996

Sire: Monte L 8423 Dam: Lana: 05744

Foaled: 1948 Height: 15.0
Color: Dark red chestnut Weight: 1100 lbs.

In the 37 times that he has been shown in Breeding Classes he has won 33 firsts and 27 championships. Onto his foals, he stamps true Morgan characteristics. (See his picture in this program.)

DOUBLE F RANCH

Frieda and Frank Waer
18208 Modjeska Rd., Star Rt., Orange, Calif.

DYBERRY BILLY 9649

Sire: Lippitt Billy Ash 7724 Dam: Lippitt Miss Nekomia 04938

Foaled: 1947 Height: 14.1
Color: Bay

THREE WINDS FARM

RD 2, Clark's Summit Pennsylvania

UPWEY BEN DON 8843

Sire: Upwey King Benn 8246 Dam: Quietude 04271

Foaled: 1943 Height: 15.1
Color: Bay Weight: 1150

"America's Leading Morgan Sire"

WIND-CREST

Mr. and Mrs. F. O. Davis Windsor, Vt.

TOWNSHEND MORGAN-HOLSTEIN FARM

BOLTON, MASS.

Registered Holstein Cattle

Registered Morgan Horses

Breeding Morgans for Traditional Type and Disposition



ORCLAND VIGILDON 10095

Mr. & Mrs. ROGER E. ELA, owners
NANCY D. ELA

AT STUD

ORCLAND VIGILDON 10095

Sire: Ulendon 7831 Dam: Vigilda Burkland 06040

Grand Champion Morgan Pennsylvania National
Horse Show 1955

New England Champion 1953

Eastern States Champion 1953 and 1954

Winner of two firsts 1956 National Morgan Horse
Show and Res. Champion Harness Horse of Show.

MELODY'S MORGAN 9119

Sire: Flyhawk 7526

Dam: Katette 04798

*Pleasure Horses, Trail Horses and Show Horses
of Distinction.*

ROBERT BARTLETT, manager



Below: ASHLAND JUNESON 10999

INDIAN HILL FARM

Home of Ashland Morgans.

Left: ASHLAND DONSON 10166 at stud

Here below are two of Ashland Donson's winning
get.

MR. & MRS. LAWSON W. GLIDDEN

Ashland, New Hampshire

Below: ASHLAND POLLY DARLING 08942



CLASS 28
SADDLE PAIRS

To be shown in English tack at the walk, trot and canter. To be judged 40% on uniformity of type and conformation and 60% on performance and appearance as a pair. Trophy and six ribbons.

Trophy Donated By

MR. and MRS. LAWSON W. GLIDDEN, Indian Hill Farm, Ashland, N. H.	
15. STERLING VELVET	Waseeka Farm
56. ROSE BOWL	Mrs. E. J. Poitras
48. LIPPITT CECELIA	Mr. and Mrs. P. W. Hunt
67. MANITO	Wm. R. Hopkins
58. PARAWALLIS	Kenneth H. Robinson
77. CIRCE	Jeannine Krause
84. BAY STATE ADMIRAL	Alfred C. Drowne
111. BAY STATE ANNETTE	University of Mass.
85. U. S. PANEZ	Maple Lawn Farm
108. BAY STATE CLASSIQUE	U. of M.
192. JOAN D	Albert H. Danforth
103. ANN D	Albert H. Danforth
203. BETSY OF EARLHAM	Earlham College
204. FRIAR TUCK OF EARLHAM	Earlham College
215. NANCY DATE	Frances Schaeffer
Entry	
226. MAN O'DESTINY	Tamarlei Acres
Entry	
232. U. C. QUO-TOR	W. G. and E. H. Glenney
Entry	
243. HAVOLYN DANCER	Peter Nelson and Robert Orcutt
248. ORCLAND GAYDEEN	Mark Hanna
Judge's Choice 1.....2.....3.....4.....5.....6.....	

CLASS 34
THREE-YEAR-OLDS

To be shown to a fine harness buggy at an animated walk and an animated park trot. To be judged 40% on type and conformation, and 60% on quality, manners, performance, and suitability to become a stylish harness horse. Trophy and six ribbons.

16. WASEEKA'S NOCTURNE	Waseeka Farm
33. TOWNE-AYR BOBBIN	Mrs. Roderick Towne
43. MERRY KNOX	Merrylegs Farm
60. SPRINGBROOK MANSFIELD	Edgar F. Mansfield
72. U. C. SENTORA	University of Conn.
101. UVM BATTELL	Vermont Agric. College.
109. BAY STATE BONNIE	University of Mass.
121. THE BROWN FALCON	Stuart G. Hazard
123. DARK SHADOW	E. A. Wolcott, Jr.
126. LIPPITT MORO ALERT	Robert L. Knight
143. BROADWALL ST. PAT	Mr. and Mrs. J. Cecil Ferguson
152. WIND-CREST SENSATION	Mr. and Mrs. F. O. Davis
157. UVM BLITZMAR	Mrs. Eleanor Wells
169. DOUBLE J TORCHFIRE	Mr. and Mrs. Burton E. Smith
173. EBONY DANCER	Three Winds Farm
175. DYBERRY ROYALTON	William E. Bachman
185. WINDCREST PRIMA DONA	Mrs. Antoinette S. Kelley
190. PAYMASTER	The Marvins
195. WINDCREST DEBONAIRE	Harold F. Stanyon
212. BROADWALL BONNY BELL	Dorothy Chester
227. TOWNE-AYR GAY GYPSY	Tamarlei Acres
237. ORCLAND GAY MAN	Orcland Farms
251. BAY STATE BONFIRE	Peter Dumaine
252. JAY F	A. E. Grass
253. MILLER'S BEN-DEL	Robert C. McNally
Judge's Choice 1.....2.....3.....4.....5.....6.....	

Compliments of

JENNY LIND MOTEL

Route 5, West Hatfield, Mass.

and

TRIANGLE MOTEL

Route 5, North Hatfield, Mass.

Under Same Management



LIPPITT GEORGIANA and Stallion Foal, owned by Margaret Rice, Rockbottom Lodge, Meredith, N. H.

OLD FERRY FARM STABLES

Home of the loveable Morgan pleasure horse UPWEY EBONY PRINCESS

Presents

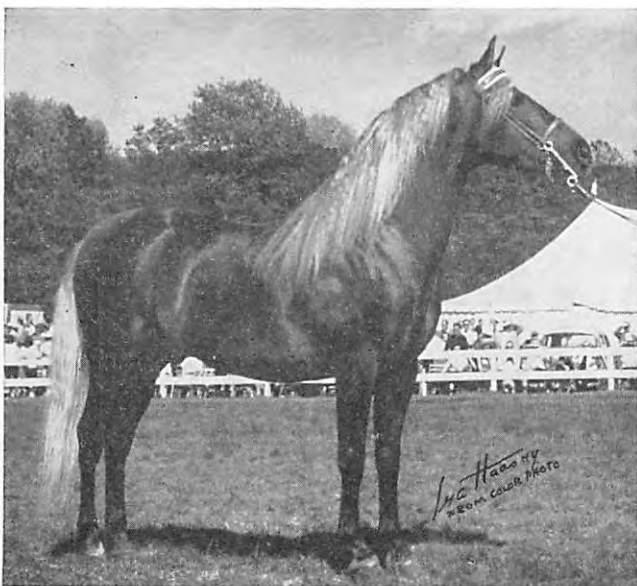

RALPH C. LASBURY, Jr.

ROCKY BON 10269

The Morgan Stallion with the flashy silver mane and tail.

Sire: Bonfire 9512

Sire: Senator Graham 8361

Dam: Luscious 05773

Dam: Pikaki 06600

Sire: Highview King 8339

Dam: Targhee 06022

I can obtain for you the finest driving harnesses, pleasure or show saddles, bridles and other equipment.

Official representative of the Houghton Sulky Company, Marion, Ohio.

Our Best Wishes to All Exhibitors.

East Windsor Hill, Connecticut

CLASS 53

N.H.S. "GOOD HANDS" CLASS

Open to riders under 18 years. Competitors to be judged on "Hands and Seat," general management and control of the horse. To be judged as a group at a walk, trot and canter; then individually to execute a figure 8 on a canter; change of lead to be made on a stop or hesitation; ride individually on rail away from the Judge, return at a slow canter and stop at Judge's signal and back. Each contestant may also be required to ride on the right and left diagonal, change mounts and be further tested for hands and seat at the discretion of the Judge. Winner eligible to compete in National Horse Show Championship class. Trophy and six ribbons.

Trophy Donated By
MISS NANCY BIGELOW, Goffstown, N. H.

300. MARTHA McQUESTON	Barre, Mass.
310. CLARA H. PERKINS	S. Dartmouth, Mass.
312. MARY BUNTING	New Brunswick, N. J.
316. SUSAN ROBINSON	Windsor, Vt.
317. JACQUELINE GAGNON	Florence, Mass.
318. JEANNE GAGNON	Florence, Mass.
321. BARBARA KELLY	Middleton, Mass.
322. JEANNINE KRAUSE	Windsor, Vt.
323. ANITA LOUISE SMILEY	Warwick Neck, R. I.
328. RUTH MERCER	Westminster, Mass.
330. NANCY WELLS	Suffield, Conn.
332. KAAREN RICKARD	Ann Arbor, Mich.
336. JUDITH CHERRY	Wayland, Mass.
339. SIMEON BRUNER	New York, N. Y.
349. NANCY ELA	Bolton, Mass.
350. HARRIET HARTWELL	Weston, Mass.
352. CYNTHIA FLEMING	Fairhaven, Mass.
Judge's Choice 1.....2.....3.....4.....5.....6.....	

CLASS 39

ROAD HACK

RIDER UNDER 18

(Mares and Geldings)

To be ridden in English tack at the walk, trot, extended trot, canter and hand gallop on a light rein, but maintaining control at all times. Stand quietly to mount or dismount, back readily. To be judged 40% on type and conformation, 60% on performance, substance and manners. Trophy and six ribbons.

Trophy Donated By
MRS. THOMAS E. P. RICE, Meredith, N. H.

4. U. C. MENTION	Jon H. Winters
11. AURORA	Dr. and Mrs. Eugene M. Holden
12. WHIPPOORWILL MEDALLION	Barbara M. Holden
31. SAGE QUEEN	Peggy Barton
41. LIPPITT FIRELIGHT	Gail O'Hara
44. MERRY MELODY	Merrylegs Farm
58. PARAWALLIS	Kenneth H. Robinson
64. BROADWALL GOLDEN BOY	Jacqueline Gagnon
65. BROADWALL DEMOISELLE	Jeanne Gagnon
77. CIRCE	Jeannine Krause
88. JER-ECHO	Leslie Blackwood
89. REVEILLE	Mrs. E. Kenneth French
122. LIPPITT SANDY	Edward E. Emerson
140. JUST-A-SWEETHEART	Mrs. John Mercer
214. VICTOR COLONEL	Simeon Bruner
224. VALIENT	Sanford A. Lincoln
241. PALE FACE	Orcland Farms
259. TOWNSHEND CORNITA	Townshend Morgan-Holstein Farm
265. THE TORMENTOR	Nancy Locke
Judge's Choice 1.....2.....3.....4.....5.....6.....	



JUNIOR MISS 070

"Bonnie"

- on holiday this year but at this show in
- 1954 2nd in Jumping, 3rd in Versatility, while her son LORD JEFF 10794 won Model Gelding.
 - 1955 1st in Jumping, 1st in Trail Horse, 2nd in Versatility.
 - 1956 1st in Jumping, 1st in Trail Horse, 2nd in Versatility, 2nd in Pleasure Horse English, Rider Under 18 and also

GRAND CHAMPION PLEASURE MORGAN

Watch for her foals from Windcrest.

Meet her new stable mate, Bay State Becky.

Mr. & Mrs. Winthrop S. Dakin

Amherst, Mass.

**STAR
STEEL
SILVER**



**MADE
FOR
CHAMPIONS**

Bits — Spurs — Stirrups — Accessories

Star Steel Silver, an exclusive product of North & Judd Manufacturing Company, is a solid metal alloy, compounded from selected metals chosen for their capacity to withstand sudden shocks and strains under hard use. Star Steel Silver, produced in our own foundry by skilled, experienced craftsmen is not plated, but is the same color throughout, thus maintaining its natural beauty, indefinitely. Therefore it will not rust or change color. To clean, simply sponge and wipe clean with chamois or soft cloth.

See your Dealer

STAR  **BRAND**

NORTH & JUDD MFG. CO.
NEW BRITAIN, CONN.

CLASS 22

GELDINGS UNDER SADDLE

To be shown in English tack at the walk, trot and canter. To be judged 40% on type and conformation, and 60% on performance, quality and manners. Trophy and six ibbons.

- 5. KNOBBIENEZE A. Wendell Nelson
27. DEERFIELD MEADSON Claire Farrar
35. DONNIE MAC Dr. and Mrs. John P. Corley
58. PARAWALLIS Kenneth H. Robinson
62. ORCLAND SILVER-DON Cathie W. Oliver
64. BROADWALL GOLDEN BOY Jacqueline Gagnon
97. LIPPITT ROYAL MAN Anita Louise Smiley
135. ORCLAND IKE Carolyn Clukay
157. UVM BLITZMAR Mrs. Eleanor Wells
160. TALLEY-HO Wenloch Farm
184. JUBILEE'S LIGHTNING Ellen Pettet
194. LIPPITT SAM MORO William H. Ormond
195. WINDCREST DEBONAIRE Harold F. Stanyon
204. FRIAR TUCK OF EARLHAM Earlham College
214. VICTOR COLONEL Simeon Bruner
225. SHOREHAM Noonan Farms
232. U. C. QUO-TOR W. G. and E. H. Glenney
243. HAVOLYN DANCER Peter Nelson and Robert Orcutt
254. JUSTINSON Mr. and Mrs. Percy Locke
260. TOWNSHEND CHIEF Townshend Morgan-Holstein Farm
268. WINDCREST CASANOVA Joyce Ellsworth
Judge's Choice 1.....2.....3.....4.....5.....6.....

Friday, July 26, 7 p. m.

CLASS 59

HALF-MILE RACE IN HARNESS

Horses to be hooked to a suitable 2-wheeled vehicle. All entries start together and maintain trot for one lap of the track. Speed only to count. Stable colors required. A horse that has "broken" must be visibly held back until he resumes a trot. Trophy and six ribbons.

- 5. KNOBBIENEZE A. Wendell Nelson
6. ROCKY BON Ralph C. and Abigail S. Lasbury
7. ORCLAND YOULENDA Ralph C. and Abigail S. Lasbury
10. U. C. HERMES Dr. and Mrs. Eugene M. Holden
24. LIPPMAN HAWK Mr. Benjamin C. Smalley
29. GEORGE GOBEL Mrs. Wm. W. Barton
55. PINEVIEW PETER PAN Madelyn Zuretti
60. SPRINGBROOK MANSFIELD Edgar F. Mansfield
85. U. S. PANEZ Maple Lawn Farm
87. MANDATE'S PEGGY LOU Ayelien Richards
120. GALLANT KING Stuart G. Hazard
123. DARK SHADOW E. A. Wolcott, Jr.
151. UPWEY BEN DON Mr. and Mrs. F. O. Davis
166. BAR-T-BUBBLES Bruce Tompkins
171. ORPHEUS D. B. Lyman
203. BETSY OF EARLHAM Earlham College
206. UPWEY MONT-PENN Earlham College
207. SALINA Edward G. Bertram
251. BAY STATE BONFIRE Peter Dumaine
252. JAY F A. E. Grass
260. TOWNSHEND CHIEF Townshend Morgan-Holstein Farm
275. MILLER'S DEBUTANTE Walter Kane
Judge's Choice 1.....2.....3.....4.....5.....6.....



MEETING WATERS MORGANS

At Stud: LIPPITT ASHMORE 10811

Now living with us permanently and shown in a comfortable "at home" pose at left.

He is a rich dark chestnut with red mane and tail, 14.1 hands, approximately 975 lbs.

Sire: Lippitt Ethan Ash; Dam: Lippitt Sally Moro. A most sensible, intelligent and gentle stallion and a real pleasure to ride and drive in our wonderful hill country.

Ashmore is proving his ability to pass on his pure type, fine disposition, good substance and lovely head. His second crop of foals is in the same pattern as the first which was so outstanding last year. We think our select group of mares has contributed a great deal also to these foals!

FOR SALE: Weanlings by Lippitt Ashmore out of Spring Darling, Jubilee's Amber, Paragraph. One Weanling by Jubilee's Courage out of Robrita. All these are stallion foals except the one from Amber. Come early and select one of these little beauties.

Frances H. Bryant

SERENITY FARM

South Woodstock, Vt.

Phone: Woodstock 423M or 282W2

WHILE ATTENDING THE

NATIONAL MORGAN HORSE SHOW

You are invited to visit the tack shop located in the tent at the ringside, directly across from the grandstand. Everything for the horse and rider is for sale at reasonable prices.

Ask to see the New Western "Trail Rider" Saddle. Large roomy balanced seat, free forward swinging stirrups, lightweight, and strongly built. Ideal for the English riders who desire a really comfortable Western saddle. This top quality saddle is priced as low as \$129. The best saddle value on the market today.

Havey's

Saddlery and Riding Clothes

New Location — Plummer Rd., Bedford, half mile west of Manchester, N. H.

CLASS 51

HORSEMANSHIP, SADDLE SEAT

Riders Under 11 Years

Riders to be judged on horsemanship. Conformation of horse not to count. Trophy and six ribbons.

- | | |
|-------------------------|----------------------|
| 301. RICHARD McQUESTON | Barre, Mass. |
| 326. ROSAMUND K. CLUKAY | Dublin, N. H. |
| 334. SHARON KEAN | Pepperell, Mass. |
| 335. MARTHA CHERRY | Wayland, Mass. |
| 337. THOMAS HENS | Williamsville, N. Y. |
| 342. LOUISE ORCUTT | West Newbury, Mass. |
| 343. WALLACE ORCUTT | West Newbury, Mass. |
| 344. PATRICIA FREUND | West Newbury, Mass. |
| 345. MARY JANE ORCUTT | Rowley, Mass. |
| 346. BETTY JOHNSTON | Bolton, Mass. |
| 351. BARBARA CROCKETT | Bolton, Mass. |
| 354. JAMES C. SMITH | Haverhill, Mass. |
- Judge's Choice 1.....2.....3.....4.....5.....6.....

CLASS 27

COMBINATION

To be shown first to a fine harness buggy at a walk and trot, then under saddle at the walk, trot and canter. To be judged 40% on type and conformation, and 60% on performance, presence, quality and manners, with equal consideration to harness and saddle work. Trophy and six ribbons.

Trophy Donated By

THE NEW YORK STATE MORGAN HORSE CLUB

- | | |
|---------------------------|----------------------------------|
| 6. ROCKY BON | Ralph C. and Abigail S. Lasbury |
| 10. U. C. HERMES | Dr. and Mrs. Eugene M. Holden |
| 21. MILLER'S ADEL | Waseeka Farm |
| 35. DONNIE MAC | Dr. and Mrs. John P. Corley |
| 95. TORMENTA | Nelson D. White |
| 98. STANFIELD | Vermont Agric. College |
| 125. U. S. MENMAR | James H. Mitchell |
| 130. MADALIN | Voorhis Farm |
| 143. BROADWALL ST. PAT | Mr. and Mrs. J Cecil Ferguson |
| 159. WENLOCH'S FAIR LADY | Wenloch's Farm |
| 164. DEERFIELD CHALLENGER | Mr. and Mrs. Stephen P. Tompkins |
| 172. DENNISFIELD | Three Winds Farm |
| 175. DYBERRY ROYALTON | William E. Bachman |
| 189. MARVIN'S TINDER | The Marvins |
| 195. WINDCREST DEBONAIRE | Harold F. Stanyon |
| 206. UPWEY MONT-PENN | Earlham College |
| 232. U. C. QUO-TOR | W. G. and E. H. Glenney |
| 233. SUPERSAM | Orcland Farms |
| 245. GAY DANCER | C. Peter Nelson |
| 266. WHITEFIELD | Marilyn R. Fisher |
| 270. GAY BLADE | C. W. Fleming |
| 275. MILLER'S DEBUTANTE | Walter Kanc |
| 280. MILLER'S ADMIRAL | Mr. and Mrs. Woodland Kahler |
- Judge's Choice 1.....2.....3.....4.....5.....6.....

CLASS 48
PARADE MARES AND GELDINGS

To be shown at a flat footed walk and a high parade gait, and to halt upon command. To be ridden in a stock saddle with silver, Mexican or other colorful equipment. To be judged on performance, animation, manners, type and conformation 75%; appointments 25%.

- | | |
|--------------------------------|----------------------------------|
| 13. WINDCREST SENTIMENTAL LADY | Waseeka Farm |
| 17. DEERFIELD LEADING LADY | Waseeka Farm |
| 48. LIPPITT CECELIA | Mr. and Mrs. P. W. Hunt |
| 165. DEERFIELD PHYLLISTINE | Mr. and Mrs. Stephen P. Tompkins |
| 184. JUBILEE'S LIGHTNING | Ellen Pettet |
| 224. VALIENT | Sanford A. Lincoln |
| 235. ORCLAND VIGILEEN | Orcland Farms |
| 254. JUSTINSON | Mr. and Mrs. Percy Loche |
| 256. WINDCREST DEBUTANTE | Townshend Morgan-Holstein Farm |
- Judge's Choice 1.....2.....3.....4.....5.....6.....

CLASS 30
STALLIONS IN HARNESS

To be shown to a fine harness buggy at an animated walk and an animated park trot. To be judged 40% on type and conformation, and 60% on performance, quality manners and suitability as a stylish harness horse. Trophy and 6 ribbons.

Trophy Donated By **MISS MARGARET GARDINER, Wiscasset, Maine.**

- | | |
|----------------------------|----------------------------------|
| 6. ROCKY BON | Ralph C. and Abigail S. Lasbury |
| 10. U. C. HERMES | Dr. and Mrs. Eugene M. Holden |
| 14. WINDCREST DONFIELD | Waseeka Farm |
| 79. DONLYN OF WINDCREST | Mr. and Mrs. Charles L. Adams |
| 100. TUTOR | Vermont Agric. College |
| 125. U. S. MENMAR | James H. Mitchell |
| 129. SEAELECT OF WINDCREST | Voorhis Farm |
| 142. PARADE | Mr. and Mrs. J. Cecil Ferguson |
| 143. BROADWALL ST. PAT | Mr. and Mrs. J. Cecil Ferguson |
| 163. ORCLAND LEADER | Mr. and Mrs. Stephen P. Tompkins |
| 164. DEERFIELD CHALLENGER | Mr. and Mrs. Stephen P. Tompkins |
| 172. DENNISFIELD | Three Winds Farm |
| 187. DEVAN CHIEF | Thomas Mattox |
| 189. MARVIN'S TINDER | The Marvin's |
| 206. UPWEY MONT-PENN | Earlham College |
| 233. SUPERSAM | Orcland Farms |
| 245. GAY DANCER | C. Peter Nelson |
| 246. VIGILENDON | F. H. and S. R. Orcutt |
| 266. WHITEFIELD | Marilyn R. Fisher |
| 270. GAY BLADE | C. W. Fleming |
| 280. MILLER'S ADMIRAL | Mr. and Mrs. Woodland Kahler |
- Judge's Choice 1.....2.....3.....4.....5.....6.....

CLASS 65
FAMILY CLASS

Contestants to consist of two or more members of a family mounted on horses suitable to the riders. To be shown in English or Western tack at the walk, trot and canter. To be judged as a group on uniformity of performance (60%) and type and conformation (40%). Trophy and six ribbons.

Trophy Donated By **JOAN and MYLES RICHMOND, Smyrna, Tenn.**

- | | |
|--|---------------------|
| 10-12. The Eugene M. Holden Family | Amherst, Mass. |
| 85-110-112. The Richard S. Nelson Family | Amherst, Mass. |
| 146. The John L. Lydon Family | Millis, Mass. |
| 151. The F. O. Davis Family | Windsor, Vt. |
| 175. The William E. Bachman Family | Snyder, N. Y. |
| 233. The Wallace L. Orcutt, Jr. Family | West Newbury, Mass. |
| 255. The Roger E. Ela Family | Bolton, Mass. |
- Judge's Choice 1.....2.....3.....4.....5.....6.....

Walpole Cedar Fences

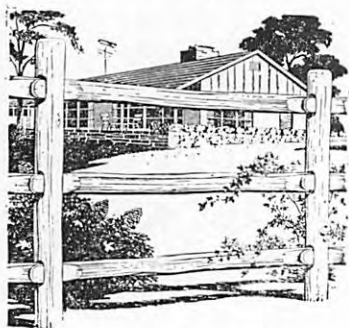

POST AND RAIL

4 Styles, 4 Heights, Inexpensive

WALPOLE WOODWORKERS

Cedar Fences, small buildings, rustic furniture

WALPOLE, MASS. • 767 EAST ST., RTE. 27
Telephone MONTROSE 8-2800

WILMINGTON, MASS. • 234 LOWELL ST.
RTE. 129 Telephone OLIVER 8-4941

EAST LONG MEADOW, MASS.
395 SHAKER RD. • Tel. LAUREL 5-3349

Cool Riding



Take the simmer out of summer in light-in-weight, light-on-the-purse riding clothes from Miller's.

Dacron Riding Coats.....25.00
Washable Gabardine Jodhpurs..... 9.75
China Frenchie Pants..... 7.95
Calfskin Jodhpur Boots.....11.75
Washable Ratcatcher Shirts..... 5.95

EVERYTHING FOR RIDING

AIR-CONDITIONED
MILLER'S



123 E. 24th St. OR 7-0800
Bet. Lex. & 4th Ave. Free Cat. 94T
New York 10, N. Y. Free Parking
Closed Sats. July-Aug.



WINDCREST DONFIELD

John Lydon, whip

Waseek Farm

Ashland, Mass.

CLASS 20

MARES 15 HANDS AND OVER

To be shown in English tack at the walk, trot and canter. To be judged 40% on type and conformation, and 60% on performance, quality and manners. Trophy and six ribbons.

Trophy Donated By

NORTH CENTRAL MORGAN HORSE ASSOCIATION

- | | |
|----------------------------|------------------------------------|
| 15. STERLING VELVET | Waseeka Farm |
| 21. MILLER'S ADEL | Waseeka Farm |
| 52. TARIK'S GOLDEN LASS | Phyllis M. Taylor |
| 130. MADALIN | Voorhis Farm |
| 136. ORCLAND GAY-TIME | Kenneth B. Clukay |
| 159. WENLOCH'S FAIR LADY | Wenloch Farm |
| 165. DEERFIELD PHYLLISTINE | Mr. and Mrs. Stephen P. Tompkins |
| 192. JOAN D. | Albert H. Danforth |
| 203. BETSY OF EARLHAM | Earlham College |
| 205. HONOR GIRL OF EARLHAM | Earlham College |
| 228. MAYPHIL | Mr. and Mrs. David L. Brockett, II |
| 235. ORCLAND VIGILEEN | Orcland Farms |
| 269. ASHLAND'S JUNE PRIDE | Mrs. John W. Mann |
| 273. JENNY LAKE | Mr. and Mrs. L. S. Greenwalt |
| 275. MILLER'S DEBUTANTE | Walter Kane |

Judge's Choice 1.....2.....3.....4.....5.....6.....

CLASS 56

ROADSTERS UNDER SADDLE

Riders to wear stable colors. Horses to be in snaffle bits. To be shown at jog trot and at speed. To be judged 40% on type and conformation, 60% on performance, speed, quality and manners. Trophy and six ribbons.

Trophy Donated By

MR. and MRS. L. S. GREENWALT, Highview Farm, Pawnee, Ill.

- | | |
|-------------------------|---------------------------------|
| 2. STAR OF VALOR | Jon H. Winters |
| 5. KNOBBIENEZE | A. Wendell Nelson |
| 6. ROCKY BON | Ralph C. and Abigail S. Lasbury |
| 10. U. C. HERMES | Dr. and Mrs. Eugene M. Holden |
| 77. CIRCE | Jeannine Krause |
| 85. U. S. PANEZ | Maple Lawn Farm |
| 87. MANDATE'S PEGGY LOU | Ayelen Richards |
| 88. JER-ECHO | Leslie Blackwood |
| 111. BAY STATE ANNETTE | University of Mass. |
| 120. GALLANT KING | Stuart G. Hazard |
| 146. CORRENE | John L. Lydon |
| 166. BAR-T-BUBBLES | Bruce Tompkins |
| 171. ORPHEUS | D. B. Lyman |
| 192. JOAN D | Albert H. Danforth |
| 200. NEKOMIA'S ARCHIE | Mr. and Mrs. Edwin J. Hens |
| 203. BETSY OF EARLHAM | Earlham College |
| 214. VICTOR COLONEL | Simeon Bruner |
| 226. MAN O'DESTINY | Tamarlei Acres |
| 259. TOWNSHEND CORNITA | Townshend Morgan-Holstein Farm |
| 273. JENNY LAKE | Mr. and Mrs. L. S. Greenwalt |

Judge's Choice 1.....2.....3.....4.....5.....6.....

For up to the Minute
STYLING

AT
REASONABLE
PRICES
in

RIDING APPAREL

For Park Riding
Country Hacking
Show Ring or Hunt

Write For Our
Free Catalog No. M.H.

Beckwith's

37 Essex St.
Boston, Mass.



BROAD PLACE FARM

Breeder of

Registered Ayrshire

and

Brahman Cattle

Select Bulls for sale.

SARAH C. JONES, owner

North Amherst, Mass.

DIAMONDS

WATCHES — STERLING SILVER
SILVERPLATE — JEWELRY — TROPHIES
JEWELRY REPAIR — WATCH REPAIR

Show trophies for the National Morgan Horse

Show supplied by

M. J. Kittredge

146 Main Street

Northampton, Mass.

(see them displayed in our store window)

Old New England Colonial

Located within easy riding distance of the Green Mt. Horse Association. Charming 10 room colonial house — 2 fireplaces — 2 baths — central oil heat — attached large ell for storage and garage space.

Some furnishings available.

Large barn out of view — 100 acres — fields — woods — 2 brooks — lovely view. Nice maple shade trees — convenient location — asking \$25,000.

Edgar L. Gillett

South Woodstock, Vermont

Saturday, July 27 - 9 a. m.

CLASS 49

4-H FITTING AND SHOWMANSHIP

Handler to be able to show written evidence of membership in a 4-H horse club and either own or be responsible for the care of the horse shown. To be shown in hand and to be judged standing and at a walk and trot on the line. To be judged 50% on fitting and 50% on showmanship. Conformation not to count. Trophy and six ribbons.

Trophy Donated By

MR. GORDON D. VOORHIS, Red Hook, N. Y.

300. MARTHA McQUESTON	U. C. Mention
301. JON H. WINTERS	Star of Valor
308. ROBERT D. GLENN	Towne-AyrTwig
309. SARAH E. GLENN	Towne-Ayr Sprig
313. BETSY CROSSMON	Bay State Colleen
315. MADELYN ZURETTI	Pineview Peter Pan
317. JACQUELINE GAGNON	Broadwall Golden Boy
318. JEANNE GAGNON	Broadwall Demoiselle
325. EDWARD E. EMERSON, JR.	Lippitt Sandy
331. NANCY W. NORSEEN	Misty Morning
334. SHARON KEAN	Orland Queen Bess
336. JUDITH CHERRY	Twilight Florette
340. ALAN KNAPP	Bald Mt. Princess Ann
349. NANCY ELA	Townshend Cornita
350. HARRIET HARTWELL	Townshend Gladalect
Judge's Choice 1.....2.....3.....4.....5.....6.....	

ELM HILL FARM

Brookfield, Massachusetts

MORGAN HORSES

NORWEGIAN ELKHOUNDS

JERSEY CATTLE

For Sale: **MIDNIGHT OF ELM HILL 11765**, a stylish black yearling stallion by Sealect of Windcrest, out of Windcrest Star of Dawn by Upwey Ben Don. May be seen at Wind-Crest or with Mr. Davis at the National.

Mrs. O .W. Means

Dr. & Mrs. B. W. Means

WENLOCH FARM

Ann Arbor, Michigan

Registered Morgan Horses

Owners

Mr. and Mrs. E. B. Rickard

Manager—Trainer

Francis "Razz" LaRose

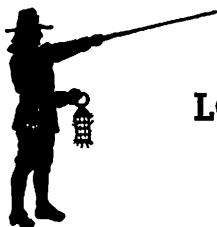

THE LORD JEFFREY

A Treadway Inn

Noted For: Fine Yankee fare served in an air-conditioned dining room in the old Colonial manner.

Try: Cocktails in the garden.

Rest: In comfortable guest rooms with or without air-conditioning as you prefer.

See: The famous Plimpton collection of French and Indian War prints.

NORMAN M. ENMAN
Innkeeper

Tel: ALpine 3-2576
Amherst. Mass.

Rosettes and Badges for this

show are furnished by

HODGES BADGE COMPANY

New Address:

857 Boylston St.

Boston 16. Mass.

KEEnmore 6-6400

SABIN'S ELECTRIC SERVICE CO.

COMPLETE LOCK AND KEY SERVICE

Amplifiers — Microphones — Speakers
Sound Rental and Service For All Occasions

Radio — Television — Appliance

Sales and Service

Dial JUstice 4-2015

26 Crafts Ave.

Northampton, Mass.

The Publick House

Sturbridge, Mass.

Tel.: Dickens 7-3314

*Food and Drink served
noon 'till midnight*

A Treadway Inn

Open Year Round

CLASS 9

MARES 4 YEARS OLD AND OVER

To be divided into Section A: Mares that have had Foals, and Section B: Mares that have not produced foals. 1st and 2nd place winners of both to show in Class 17. Trophy and six ribbons for both sections.

To be shown in hand. Emphasis shall be placed on type and conformation, with consideration given to a horse's ability to move correctly on the lead.

Trophy Donated By

Section B: MR. GORDON D. VOORHIS, Red Hook, N. Y.

13. WINDCREST SENTIMENTAL LADY	Waseeka Farm
21. MILLER'S ADEL	Waseeka Farm
31. SAGE QUEEN	Peggy Barton
38. DEERFIELD LADY OAKLAND	Mr. and Mrs. Ralph Booth, Jr.
52. TARIK'S GOLDEN LASS	Phyllis M. Taylor
69. UCONN ESTELLITA	University of Conn.
70. SHEBA	University of Conn.
71. BROADWALL LYNDA	University of Conn.
76. LARRUBY ROYALANNA	Ann Thompson
87. MANDATE'S PEGGY LOU	Ayelen Richards
93. KENNEBEC CORY	Margaret Gardiner
94. KENNEBEC FIELDMISTRESS	Margaret Gardiner
95. TORMENTA	Nelson D. White
99. SYMPHONEE	Vermont Agric. College
110. BAY STATE ANDREA	University of Mass.
111. BAY STATE ANNETTE	University of Mass.
112. BAY STATE WARDISSA	University of Mass.
113. BAY STATE SUE	University of Mass.
140. JUST-A-SWEETHEART	Mrs. John Mercer
147. WIND-CREST WUNDERBAR	Mr. and Mrs. Hadwin P. Stone
149. MADEMOISELLE OF WIND-CREST	Mr. and Mrs. J. Alan Ferguson
153. PAVLOVA	Mr. and Mrs. F. O. Davis
154. LITTLE SISTER	Mr. and Mrs. F. O. Davis
159. WENLOCH'S FAIR LADY	Wenloch Farm
165. DEERFIELD PHYLLISTINE	Mr. and Mrs. Mrs. Stephen P. Tompkins
170. DOUBLE J. PEPPER	Mr. and Mrs. Burton E. Smith
177. WESTFALL BLYTHE	William E. Bachman
192. JOAN D	Albert H. Danforth
193. ANN D	Albert H. Danforth
198. ABBINGTON OF SHADY LAWN	Mr. and Mrs. Darwin S. Morse
202. DYBERRY NEKOMIA	Leda M. Tharnish
205. HONOR GIRL OF EARLHAM	Earlham College
234. ORCLAND GLEAM	Orcland Farm
238. TOWNSHEND LADY SENSATION	Orcland Farms
247. BETTY BURKLAND	F. H. Orcutt
259. TOWNSHEND CORNITA	Townshend Morgan-Holstein Farm
261. TOWNSHEND GLADYS	Townshend Morgan-Holstein Farm
269. ASHLAND'S JUNE PRIDE	Mrs. John W. Mann
273. JENNEY LAKE	Mr. and Mrs. L. S. Greenwalt
275. MILLER'S DEBUTANTE	Walter Kane

Section A: Judges Choice: 1.....2.....3.....4.....5.....6.....

Section B: Judge's Choice: 1.....2.....3.....4.....5.....6.....

Compliments of

TODDS

126 Main Street Northampton, Mass.

Pioneer Valley Ginger Ale
and
True Fruit Flavors
Squirt

PEPSI COLA BOTTLING CO.
OF NORTHAMPTON

The Light Refreshment

Compliments of

BROWN'S MARKET

Arthur H. & Robert W. LaSalle, Proprietors

214 State Street Northampton, Mass.

O'LEARY ADVERTISING

NORTHAMPTON

Official Sign Painter

for

National Morgan Horse Show

Compliments of the

AMHERST FARMERS SUPPLY
Horse Feeds

Boston & Maine Freight House

South Pleasant St., Amherst

Tel. AL 3-2744

To See the Finest in Horses
You've Come to this Show

If You Want the Finest in
QUALITY SEA FOODS

You'll Have to Visit the

JACK AUGUST RESTAURANT

Cor. Bridge and Hawley St. Northampton
or buy our canned Seafoods at your grocers.

NORMA LEE CANDY CO.

A Fine Assortment of Delicious

Hand-dipped Chocolates

All Mail Orders Filled.

92 King Street

Northampton, Mass.

LIPPITT MANDATE 8331

Sire: Mansfield
7255

Dam: Lippitt Kate Moro
04785

Foaled: 1940
Color: Chestnut

Height: 14.3
Weight: 1000

New England Morgan Champion, 1945. Championships from six states, winner of jumping, roadster, versatile and pair classes at National. His colts are like him — game but tractable. Standing at \$50.00 fee.

MARILYN and HAROLD CHILDS
Carls-Haven Farm Ringtown, Penn.

CLASS 12
MARES 1 YEAR OLD

To be shown in hand. Emphasis shall be placed on type and conformation, with consideration given to a horse's ability to move correctly on the lead. 1st and 2nd place winners to show in Class 16. Trophy and six ribbons.

8. WINDCREST NANCY C	Ralph C. and Abigail S. Lasbury
53. TARIK'S GOLDEN MELODY	Phyllis M. Taylor
74. U. C. SERENADE	University of Conn.
81. LEADALECT	Mr. and Mrs. Charles L. Adams
104. UVM DUTCHESS	Vermont Agric. College
107. UVM DONNA	Vermont Agric. College
118. BAY STATE DEBBIE	University of Mass.
119. BAY STATE DUETTE	University of Mass.
230. VIGILMAY	Mr. and Mrs. David L. Brockett, II
240. ORCLAND SUPERLEEN	Orcland Farms
Judge's Choice 1.....2.....3.....4.....5.....6.....	

CLASS 52
HORSEMANSHIP, SADDLE HORSE SEAT

Rider 11 through 13 years

Riders to be judged on horsemanship; horse not to count. Trophy and six ribbons.

Trophy Donated By

MR. and MRS. CLARENCE G. COMAN, Putnam, Conn.

300. MARTHA McQUESTON	Barre, Mass.
308. ROBERT GLENN	Royersford, Pa.
316. SUSAN ROBINSON	Windsor, Vt.
317. JACQUELINE GAGNON	Florence, Mass.
319. BARBARA ANN COMAN	Putnam, Conn.
327. KENNETH B. CLUKAY	Dublin, N. H.
348. CAROL JOHNSTON	Weston, Mass.
Judge's Choice 1.....2.....3.....4.....5.....6.....	

CLASS 4
STALLIONS 1 YEAR OLD

To be shown in hand. Emphasis shall be placed on type and conformation, with consideration given to a horse's ability to move correctly on the lead. 1st and 2nd place winners to show in Class 7. Trophy and six ribbons.

Trophy Donated By

MR. and MRS. MILO G. DUGAN, Mar-Lo Farm, Northville, Michigan

1. HILLCREST LEADER	Mr. and Mrs. John H. Proctor
3. SIR SPARKLER HAWK	Jon H. Winters
9. WINDCREST FIREBALL	Ralph C. and Abigail S. Lasbury
34. TOWNE-AYR BOBOLINK	Mrs. Roderick Towne
36. WINDCREST DAPPER DON	Mr. and Mrs. Ralph L. Linton
39. TOWNE-AYR TWIG	R. B. Glenn
42. CONNECTICUT ARROW	David E. Rawson
54. WINDCREST MELODY	Janet Zuretti
59. MIDNIGHT OF ELM HILL	B. W. Means
66. YANKEE DAN	Mr. and Mrs. C. G. Coman
83. WINDCREST WINDSOR	Edgar B. Butler
145. BROADWALL BRIGADIER	Mr. and Mrs. J. Cecil Ferguson
162. BAY STATE DWIGHT D	Earl K. Dandy, Jr.
209. MISTER ZIP	Edward G. Bertram
250. GLADGAY'S PRIDE	Mark Hanna
271. CAPTAIN MAX	C. W. Fleming
Judge's Choice 1.....2.....3.....4.....5.....6.....	

CLASS 3

TWO-YEAR-OLD STALLIONS

To be shown in hand. Emphasis shall be placed on type and conformation, with consideration given to a horse's ability to move correctly on the lead. 1st and 2nd place shall show in Class 7. Trophy and six ribbons.

Trophy Donated By

DR. and MRS. MARK LEHMKUHL, Cooperstown, N. Y.

- | | |
|---------------------------|--------------------------------|
| 28. DYBERRY ROBIN | Elmer N. Searls |
| 29. GEORGE GOGEL | Mrs. Wm. W. Barton |
| 40. TOWNE-AYR SPRIG | R. B. Glenn |
| 102. UVM CANTOR | Vermont Agric. College |
| 144. BROADWALL DRUM MAJOR | Mr. and Mrs. J. Cecil Ferguson |
| 176. TOM TIMLIN | William E. Bachman |
| 181. DR. FAUSTUS | Mr. and Mrs. Joseph Kean |
| 188. MILLSBORO CHIEF | Thomas Mattox |
| 191. DOUBLE J CRUSADER | Burnham S. Walker |
| 210. SCOTCH PRINCE | Edward G. Bertram and Family |
| 213. U. C. TORIN | Marianne Jones |
| 217. KING LOUIE | F. Stanley Crafts, Jr. |

Judge's Choice 1.....2.....3.....4.....5.....6.....

CLASS 11

MARES TWO YEARS OLD

To be shown in hand. Emphasis shall be placed on type and conformation, with consideration given to a horse's ability to move correctly on the lead. 1st and 2nd place winners to show in Class 16. Trophy and six ribbons.

Trophy Donated By

MR. and MRS. ALBERT F. GAGNON, Florence, Mass.

- | | |
|--------------------------|-------------------------------------|
| 7. ORCLAND YOULENDA | Ralph C. and Abigail S. Lasbury |
| 19. WASEEKA'S THISIZIT | Waseeka Farm |
| 20. WASEEKA'S DARCY | Waseeka Farm |
| 30. HOPI COTI | Mrs. Wm. W. Barton |
| 37. BROADWALL BELINDA | Mr. and Mrs. Victor Burnheimer, Jr. |
| 45. U. C. SANDRA | James L. Corkum |
| 50. BROADWALL LYNETTE | Mrs. Rose C. Katz |
| 51. BAY STATE COLLEEN | Betsy Crossmon |
| 61. HY CREST DENISE | Edgar F. Mansfield |
| 73. U. C. PENTANA | University of Conn. |
| 103. UVM CARLETOR | Vermont Agric. College |
| 108. BAY STATE CLASSIQUE | University of Mass. |
| 127. LIPPITT DREAM GIRL | Robert L. Knight |
| 132. LEDGEWOOD CORA JANE | Voorhis Farm |
| 133. MILAN | Voorhis Farm |
| 138. MONADNOCK SELBALINA | Kenneth B. Clukay |
| 174. WALTZ TIME | Three Winds Farm |
| 186. WINDCREST MADONNA | Mrs. Antoinette S. Kelley |
| 219. FROSTY GALE | F. Stanley Crafts, Jr. |
| 242. ORCLAND ULENDA | Orcland Farms |
| 244. AMY ALLEN | C. Peter Nelson |
| 249. PROMENADE | Mark Hanna |
| 282. SADIE ASHBROOK | Margaret Van D. Rice |

Judge's Choice 1.....2.....3.....4.....5.....6.....

CLASS 2
STALLIONS 3 YEARS OLD

To be shown in hand. Emphasis shall be placed upon type and conformation, with consideration given to a horse's ability to move correctly on the lead. 1st and 2nd place winners to show in Class 7. Trophy and six ribbons.

Trophy Donated By

MRS. WILLIAM TUDOR GARDINER, Wiscasset, Maine.

33. TOWNE-AYR BOBBIN	Mrs. Roderick Towne
43. MERRY KNOX	Merrylegs Farm
60. SPRINGBROOK MANSFIELD	Edgar F. Mansfield
101. UVM BATTELL	Vermont Agric. College
120. GALLANT KING	Stuart G. Hazard
121. THE BROWN FALCON	Stuart G. Hazard
126. LIPPITT MORO ALERT	Robert L. Knight
143. BROADWALL ST. PAT	Mr. and Mrs. J. Cecil Ferguson
152. WIND-CREST SENSATION	Mr. and Mrs. F. O. Davis
169. DOUBLE J TORCHFIRE	Mr. and Mrs. Burton E. Smith
175. DYBERRY ROYALTON	William E. Bachman
190. PAYMASTER	The Marvins
196. WIND-CREST BEN DAVIS	Mr. and Mrs. Darwin S. Morse
237. ORCLAND GAY MAN	Orcland Farms
251. BAY STATE BONFIRE	Peter Dumaine
252. JAY F	A. E. Grass
253. MILLER'S BEN-DEL	Robert C. McNally
Judge's Choice 1.....2.....3.....4.....5.....6.....	

CLASS 10
MARES 3 YEARS OLD

To be shown in hand. Emphasis shall be placed upon type and conformation, with consideration given to a horse's ability to move correctly on the lead. 1st and 2nd place winners to show in Class 16. Trophy and six ribbons.

Trophy Donated By

DR. and MRS. EUGENE M. HOLDEN, Amherst, Mass.

49. UVM BON BON	Charles E. and Dorothy J. Brown
63. WASEEKE'S NIGHTHAWK	Mr. and Mrs. Ernest LeClair
72. U. S. SENTORA	University of Conn.
86. BAY STATE BECKY	Mrs. Winthrop S. Dakin
91. UVM BARBAREE	Mary H. Sloane
109. BAY STATE BONNIE	University of Mass.
131. UVM ANNANDALE	Voorhis Farm
173. EBONY DANCER	Three Winds Farm
185. WINDCREST PRIMA DONA	Mrs. Antoinette S. Kelley
212. BROADWALL BONNY BELL	Dorothy Chester
227. TOWN-AYR GAY GYPSY	Tamarlei Acres
236. ORCLAND WALLINDA	Orcland Farms
Judge's Choice 1.....2.....3.....4.....5.....6.....	

COMAN FARMS

Rural Route 2

Putnam, Conn.

For the first time since we bought our first Morgans eight years ago, we feel that we now have representative stock of all ages for sale. Some are schooled, some not, but all are gentle and extremely well grown. Our foundation stock was of Jubilee King, Sealect, and Ashbrook breeding.

Those which we have shown have all been winners for us.

The farm is just south of Fabyan, Conn. Take the second left beyond the Quinnebaug River bridge in Fabyan. Visitors are always welcome.

Saturday, July 27, - 1 p. m.

CLASS 58

HALF-MILE RACE UNDER SADDLE

All entries start together and maintain trot for one lap of the track. Speed only to count. Stable colors required. A horse that has "broken" must be visibly held back until he resumes a trot. Trophy and six ribbons.

Trophy Donated By

MISS ABIGAIL S. LASBURY, E. Windsor Hill, Conn., in honor of her Morgan mare, "Upwey Ebony Princess."

2. STAR OF VALOR	Jon H. Winters
6. ROCKY BON	Ralph C. and Abigail S. Lasbury
10. U. C. HERMES	Dr. and Mrs. Eugene M. Holden
87. MANDATE'S PEGGY LOU	Ayelen Richards
88. JER-ECHO	Leslie Blackwood
166. BAR-T-BUBBLES	Bruce Tompkins
203. BETSY OF EARLHAM	Earlham College
206. UPWEY MONT-PENN	Earlham College
214. VICTOR COLONEL	Simeon Bruner
260. TOWNSHEND CHIEF	Townshend Morgan-Holstein Farm
262. TOWNSHEND GLADALECT	Townshend Morgan-Holstein Farm
Judge's Choice 1.....2.....3.....4.....5.....6.....	

CLASS 1

STALLIONS 4 YEARS OLD AND OVER

To be shown in hand. Emphasis shall be placed upon type and conformation, with consideration given to a horse's ability to move correctly on the lead. 1st and 2nd place winners to show in Class 8. Trophy and six ribbons.

Trophy Donated By

MR. and MRS. DARWIN S. MORSE, Green Meads Farm, Richmond, Mass.

6. ROCKY BON	Ralph C. and Abigail S. Lasbury
14. WINDCREST DONFIELD	Waseeka Farm
32. LIPPITT ROB ROY	Mrs. Roderick Towne
46. WHIPPOORWILL DUKE	McCulloch Farm
78. DYBERRY BUDDY	Warren E. Patriquin
79. DONLYN OF WINDCREST	Mr. and Mrs. Charles L. Adams
84. BAY STATE ADMIRAL	Alfred C. Drowne
85. U. S. PANEZ	Maple Lawn Farm
92. BAYFIELD	Margaret Gardiner
98. STANFIELD	Vermont Agric. College
100. TUTOR	Vermont Agric. College
125. U. S. MENMAR	James H. Mitchell
129. SEALECT OF WINDCREST	Voorhis Farm
161. LIPPITT RAYMOND	Mary Meyette
164. DEERFIELD CHALLENGER	Mr. and Mrs. Stephen P. Tompkins
167. WINDCREST BENNINGTON	J. T. McSwain
168. MIDDLEBURY ACE	James Douglass
172. DENNISFIELD	Three Winds Farm
187. DEVAN CHIEF	Thomas Mattox
189. MARVIN'S TINDER	The Marvins
221. EASTER TWILIGHT	Mr. and Mrs. Keynith Knapp
231. PENTOR	Mr. and Mrs. David L. Brockett, II
233. SUPERSAM	Orcland Farms
246. VIGILENDON	F. H. and S. R. Orcutt
266. WHITEFIELD	Marilyn R. Fisher
267. WHITECAP	Betty Daley
Judge's Choice 1.....2.....3.....4.....5.....6.....	

CLASS 41
PLEASURE HORSE, ENGLISH
 Rider Under 18 (Mares and Geldings)

To be ridden at a walk, trot, extended trot, and canter on a light rein, but maintaining contact control at all times. Horses may be tested on any obstacles that might be encountered on a trail. To be judged 40% on type and conformation and 60% on performance and apparent ability to give a good pleasure ride, with emphasis on manners and gait, over type and conformation. Trophy and six ribbons.

Trophy Donated By **MR. and MRS. J. LOYD MARKS, Peabody, Mass.**

4. U. C. MENTION	Jon H. Winters
12. WHIPPOORWILL MEDALLION	Barbara M. Holden
31. SAGE QUEEN	Peggy Barton
41. LIPPITT FIRELIGHT	Gail O'Hara
44. MERRY MELODY	Merrylegs Farm
52. TARIK'S GOLDEN LASS	Phyllis M. Taylor
58. PARAWALLIS	Kenneth H. Robinson
64. BROADWALL GOLDEN BOY	Jacqueline Gagnon
65. BROADWALL DEMOISELLE	Jeanne Gagnon
77. CIRCE	Jeannine Krause
88. JER-ECHO	Leslie Blackwood
89. REVELLE	Mrs. E. Kenneth French
97. LIPPITT ROYAL MAN	Anita Louise Smiley
122. LIPPITT SANDY	Edward E. Emerson
140. JUST-A-SWEETHEART	Mrs. John Mercer
158. MISTY MORNING	Nancy W. Norseen
214. VICTOR COLONEL	Simeon Bruner
241. PALE FACE	Orcland Farms
259. TOWNSHEND CORNITA	Townshend Morgan-Holstein Farm
262. TOWNSHEND GLADALECT	Townshend Morgan-Holstein Farm
265. THE TORMENTOR	Nancy Locke
272. MICANN	Cynthia Fleming
Judge's Choice 1.....2.....3.....4.....5.....6.....	

CLASS 35
JUNIOR HARNESS STAKE

Morgans 4 years old and under which have shown in at least one other class in this division, to be shown to a fine harness buggy at an animated walk and an animated park trot. To be judged 50% on type and conformation, and 50% on quality, manners, performance, and suitability to become a stylish harness horse. Trophy and eight ribbons, \$30—25—20—15—10.

Trophy Donated By **WASEEKA FARM CHALLENGE TROPHY**

To be offered in the Junior Harness Stake, to be won three times by the same stable but not necessarily by the same horse, for permanent possession. Small trophy presented to winner for permanent possession.

11. AURORA	Dr. and Mrs. Eugene M. Holden
16. WASEEKA'S NOCTURNE	Waseeka Farm
43. MERRY KNOX	Merrylegs Farm
60. SPRINGBROOK MANSFIELD	Edgar F. Mansfield
Entry	University of Conn.
101. UVM BATTELL	Vermont Agric. College
130. MADALIN	Voorhis Farm
143. BROADWALL ST. PAT	Mr. and Mrs. J. Cecil Ferguson
152. WIND-CREST SENSATION	Mr. and Mrs. F. O. Davis
172. DENNISFIELD	Three Winds Farm
175. DYBERRY ROYALTON	William E. Bachman
195. WINDCREST DEBONAIRE	Harold F. Stanyon
232. U. C. QUO-TOR	W. G. and E. H. Glenney
237. ORCLAND GAY MAN	Orcland Farms
245. GAY DANCER	C. Peter Nelson
249. PROMENADE	Mark Hanna
270. GAY BLADE	C. W. Fleming
Judge's Choice 1.....2.....3.....4.....5.....6.....7.....8.....	

CLASS 36
LADIES' HARNESS
(Mares and Geldings)

To be shown to a fine harness buggy at an animated walk, and an animated park trot. To be judged 40% on type and conformation, and 60% on manners, quality, performance and suitability as a stylish harness horse. Trophy and 6 ribbons.

Trophy Donated By

MR. DONALD A. BRANTINGHAM, Rome, N. Y.

7. ORCLAND YOULENDA	Ralph C. and Abigail S. Lasbury
11. AURORA	Dr. and Mrs. Eugene M. Holden
13. WINDCREST SENTIMENTAL LADY	Waseeka Farm
17. DEERFIELD LEADING LADY	Waseeka Farm
35. DONNIE MAC	Dr. and Mrs. John P. Corley
56. ROSE BOWL	Mrs. E. J. Poitras
130. MADALIN	Voorhis Farm
154. LITTLE SISTER	Mr. and Mrs. F. O. Davis
159. WENLOCH'S FAIR LADY	Wenloch Farm
195. WINDCREST DEBONAIRE	Harold F. Stanyon
203. BETSY OF EARLHAM	Earlham College
212. BROADWALL BONNY BELL	Dorothy Chester
215. NANCY DATE	Frances Schaeffer
232. U. C. QUO-TOR	W. G. and E. H. Glenney
235. ORCLAND VIGILEEN	Orcland Farms
247. BETTY BURKLAND	F. H. Orcutt
269. ASHLAND'S JUNE PRIDE	Mrs. John W. Mann
273. JENNY LAKE	Mr. and Mrs. L. S. Greenwalt
276. SPRINGBROOK PEGGY	Walter Kane
Judge's Choice 1.....2.....3.....4.....5.....6.....	

CLASS 14

BROODMARES WITH 1957 FOAL

To be shown in hand. To be judged as mare and foal. Emphasis shall be placed on type and conformation, with consideration given to a horse's ability to move correctly on the lead. Trophy and six ribbons to the winning mares.

Trophy Donated By

BIG BEND FARMS, Rockford, Ill.

17. DEERFIELD LEADING LADY	Waseeka Farm
18. UPWEY BENN QUIETUDE	Waseeka Farm
25. RUBY HAWK	Mrs. Benjamin C. Smalley
56. ROSE BOWL	Mrs. E. J. Poitras
69. UCONN ESTELLITA	University of Conn.
70. SHEBA	University of Conn.
80. GLENDALECT	Mr. and Mrs. Charles L. Adams
105. INEZ	Vermont Agric. College
110. BAY STATE ANDREA	University of Mass.
114. NARCISSA	University of Mass.
137. ORCLAND SELBA	Kenneth B. Clukay
140. JUST-A-SWEETHEART	Mrs. John Mercer
147. WIND-CREST WUNDERBAR	Mr. and Mrs. Hadwin P. Stone
149. MADEMOISELLE OF WIND-CREST	Mr. and Mrs. J. Alan Ferguson
153. PAVLOVA	Mr. and Mrs. F. O. Davis
154. LITTLE SISTER	Mr. and Mrs. F. O. Davis
198. ABBINGTON OF SHADY LAWN	Mr. and Mrs. Darwin S. Morse
220. TRICONGA	F. Stanley Crafts, Jr.
228. MAYPHIL	Mr. and Mrs. David L. Brockett, II
238. TOWNSHEND LADY SENSATION	Orcland Farms
261. TOWNSHEND GLADYS	Townshend Morgan-Holstein Farm
275. MILLER'S DEBUTANTE	Walter Kane
283. WESTFALL BECKY	Margaret Van D. Rice
Judge's Choice 1.....2.....3.....4.....5.....6.....	

**CLASS 13
MARE FOALS**

To be shown in hand. Emphasis shall be placed on type and conformation, with consideration given to a horse's ability to move correctly on the lead. 1st and 2nd place winners to show in Class 16. Trophy and six ribbons.

Trophy Donated By
MR. and MRS. FRANCIS B. CLARK, Amesbury, Mass.

- | | |
|---|-------------------------------|
| 26. MORSET DAWNHAWK | Mrs. Benjamin B. Smalley |
| 57. MY APRIL CANDACE | Mrs. E. J. Poitras |
| 75. U. C. MELODIE | University of Conn. |
| 106. INEZ FOAL | Vermont Agric. College |
| 115. DAMSEL'S FOAL | University of Mass. |
| 116. ANDREA'S FOAL | University of Mass. |
| 141. JUST-A-DARLING | Mrs. John Mercer |
| 150. MADEMOISELLE'S FOAL | Mr. and Mrs. J. Alan Ferguson |
| 155. LITTLE SISTER'S FOAL | Mr. and Mrs. F. O. Davis |
| 156. PAVLOVA'S FOAL | Mr. and Mrs. F. O. Davis |
| 199. GREEN MEADS STARLET | Mr. and Mrs. Darwin S. Morse |
| 208. SALINA'S FOAL | Edward G. Bertram |
| Judge's Choice 1.....2.....3.....4.....5.....6..... | |

**CLASS 5
STALLION FOALS**

To be shown in hand. Emphasis shall be placed on type and conformation, with consideration given to a horse's ability to move correctly on the lead. 1st and 2nd place winners shall show in Class 7. Trophy and six ribbons.

Trophy Donated By
MR. and MRS. J. ROY BRUNK, Cotton Hill Stock Farm, Rochester, Ill.

- | | |
|---|------------------------------------|
| 22. WASEEKA'S BARNSTORMER | Waseeka Farm |
| 23. WASEEKA'S BUCCANEER | Waseeka Farm |
| 68. U. C. MAIN EVENT | University of Conn. |
| 82. GLENDALECT'S FOAL | Mr. and Mrs. Charles L. Adams |
| 117. NARCISSA'S FOAL | University of Mass. |
| 139. MONADNOCK SAMSON | Kenneth B. Clukay |
| 148. WUNDERBAR'S FOAL | Mr. and Mrs. Hadwin P. Stone |
| 197. ABBY'S FOAL | Mr. and Mrs. Darwin S. Morse |
| 218. DEERFIELD'S HEADMASTER | F. Stanley Crafts, Jr. |
| 229. VIGILMARCH | Mr. and Mrs. David L. Brockett, II |
| 239. ORCLAND LADY'S MAN | Orcland Farms |
| 257. GLADY'S FOAL | Townshend Morgan-Holstein Farm |
| 274. KANE'S CALYPSO KID | Walter Kane |
| 281. TIMMY TWILIGHT | Margaret Van D. Rice |
| Judge's Choice 1.....2.....3.....4.....5.....6..... | |

BAR-T FARMS

Home of Two Grand Champions

Orcland Leader and Lady Field; Sire and Dam of Deerfield Challenger, Deerfield Phyllistine and Bar-T-Twinkle! See the sons and daughters of this great producing couple at this year's National Show.

Breeders of the True Type Morgan

**MR. & MRS. STEPHEN P. TOMPKINS
Rowley, Mass.**

CLASS 43

TRAIL HORSE, ENGLISH

Horses which have completed a recognized trail ride of 35 or more miles. To be shown by amateurs at a walk, trot, extended trot, and canter with a light rein, but maintaining contact with horse's mouth. To be tested on any obstacle which might be encountered on a trail. To be judged 40% on type and conformation and 60% on apparent ability to give a good trail ride, with emphasis on manners and gait. Trophy and six ribbons.

- | | |
|---------------------------------|--------------------------------|
| 2. STAR OF VALOR | Jon H. Winters |
| 4. U. C. MENTION | Jon H. Winters |
| 5. KNOBBIENEZE | A. Wendell Nelson |
| 12. WHIPPOORWILL MEDALLION | Barbara M. Holden |
| 41. LIPPITT FIRELIGHT | Gail O'Hara |
| 44. MERRY MELODY | Merrylegs Farm |
| 52. TARIK'S GOLDEN LASS | Phyllis M. Taylor |
| 58. PARAWALLIS | Kenneth H. Robinson |
| 67. MANITO | Wm. R. Hopkins |
| 77. CIRCE | Jeannine Krause |
| 87. MANDATE'S PEGGY LOU | Ayelien Richards |
| 122. LIPPITT SANDY | Edward E. Emerson |
| 140. JUST-A-SWEETHEART | Mrs. John Mercer |
| 177. WESTFALL BLYTHE | William E. Bachman |
| 192. JOAN D | Albert H. Danforth |
| 214. VICTOR COLONEL | Simeon Bruner |
| 222. BALD MOUNTAIN PRINCESS ANN | Alan Knapp |
| 255. WESTFALL BARBY | Townshend Morgan-Holstein Farm |
| 260. TOWNSHEND CHIEF | Townshend Morgan-Holstein Farm |
| 262. TOWNSHEND GLADALECT | Townshend Morgan-Holstein Farm |
- Judge's Choice 1.....2.....3.....4.....5.....6.....

CLASS 21

MARES UNDER 15 HANDS

To be shown in English tack at the walk, trot and canter. To be judged 40% on type and conformation, and 60% on performance, quality and manners. Trophy and six ribbons.

Trophy Donated By

MAINE MORGAN HORSES CLUB

- | | |
|--------------------------------|--------------------------------|
| 13. WINDCREST SENTIMENTAL LADY | Waseeka Farm |
| 71. BROADWALL LYNDA | University of Conn. |
| 76. LARRUBY ROYALANNA | Ann Thompson |
| 87. MANDATE'S PEGGY LOU | Ayelien Richards |
| 95. TORMENTA | Nelson D. White |
| 112. BAY STATE WARDISSA | University of Mass. |
| 134. TIVOLI | Voorhis Farm |
| 180. SQUIRE'S DINAH | Frederick D. Thurston |
| 202. DYBERRY NEKOMIA | Leda M. Tharnish |
| 212. BROADWALL BONNY BELL | Dorothy Chester |
| 215. NANCY DATE | Frances C. Schaeffer |
| 234. ORCLAND GLEAM | Orcland Farm |
| 247. BETTY BURKLAND | F. H. Orcutt |
| 256. WINDCREST DEBUTANTE | Townshend Morgan-Holstein Farm |
- Judge's Choice 1.....2.....3.....4.....5.....6.....

Saturday, July 27 - 7 p. m.

CLASS 59A

ONE MILE RACE IN HARNESS

All entries to start together, hitched to suitable 2-wheel vehicles, and to maintain a trot twice around the track. A horse that breaks must be visably held back until he resumes a trot. Stable colors required. Speed only to count. Trophy and six ribbons.

6. ROCKY BON	Ralph C. and Abigail S. Lasbury
10. U. C. HERMES	Dr. and Mrs. Eugene M. Holden
24. LIPPMAN HAWK	Mr. Benjamin C. Smalley
29. GEORGE GOBEL	Mrs. Wm. W. Barton
55. PINEVIEW PETER PAN	Madeyn Zuretti
120. GALLANT KING	Stuart G. Hazard
123. DARK SHADOW	E. A. Wolcott, Jr.
151. UPWEY BEN DON	Mr. and Mrs. F. O. Davis
166. BAR-T-BUBBLES	Bruce Tompkins
171. ORPHEUS	D. B. Lyman
211. LITTLE MISS	Betty Jane Bertram
251. BAY STATE BONFIRE	Peter Dumaine
260. TOWNSHEND CHIEF	Townshend Morgan-Holstein Farm
Judge's Choice 1.....2.....3.....4.....5.....6.....	

CLASS 46

WESTERN STOCK HORSE

To be ridden by amateurs at a walk, trot, extended trot, and canter on a light rein, speed and step on hind quarters, and turn easily on neck rein. To be judged 40% on type and conformation, 60% on rein, manners, and suitability. Trophy and six ribbons.

Trophy Donated By

HAMPSHIRE COUNTY RIDING CLUB, Amherst, Mass.

47. ARCHIE ARCHIE	Mr. and Mrs. P. W. Hunt
67. MANITO	Wm. R. Hopkins
78. DYBERRY BUDDY	Warren E. Patriquin
171. ORPHEUS	D. B. Lyman
177. WESTFALL BLYTHE	William E. Bachman
178. PLAIN JANE	William E. Bachman
179. PEGGY O	William E. Bachman
201. ROXIE'S ARCHIE	Leda M. Tharnish
216. BUMBLE	Bob Loch
255. WESTFALL BARBY	Townshend Morgan-Holstein Farm
278. WALTHOR	Walter Kane
Judge's Choice 1.....2.....3.....4.....5.....6.....	



BIG BEND FARMS

The Home of Northern Illinois Top Morgans.

We are offering for sale George Gobel 11400, 2 year old chestnut stallion by Richardo 9640 out of Patty Lewis 09227 by Danny De Jarnette 9110. This colt will be shown and can be seen at the National Morgan Horse Show.

Mrs. Wm. W. Barton

1806 National Ave

Rockford, Ill.

CLASS 42
PLEASURE HORSE, ENGLISH

Rider 18 or over

To be ridden by amateurs at a walk, trot, extended trot and canter on a light rein, but maintaining contact at all times. Horses may be tested on any obstacles that might be encountered on a trail. To be judged 40% on type and conformation and 60% on performance and apparent ability to give a good pleasure ride, with emphasis on manners, and gait, over type and conformation. Trophy and six ribbons.

Trophy Donated By **CONNECTICUT MORGAN HORSE CLUB**

2. STAR OF VALOR	Jon H. Winters
5. KNOBBIENEZE	A. Wendell Nelson
11. AURORA	Dr. and Mrs. Eugene M. Holden
17. DEERFIELD LEADING LADY	Waseeka Farm
18. UPWEY BENN QUIETUDE	Waseeka Farm
35. DONNIE MAC	Dr. and Mrs. John P. Corley
38. DEERFIELD LADY OAKLAND	Mr. and Mrs. Ralph Booth, Jr.
48. LIPPITT CECELIA	Mr. and Mrs. P. W. Hunt
67. MANITO	Wm. R. Hopkins
85. U. S. PANEZ	Maple Lawn Farm
87. MANDATE'S PEGGY LOU	Ayelian Richards
110. BAY STATE ANDREA	University of Mass.
180. SQUIRE'S DINAH	Frederick D. Thurston
182. ORCLAND QUEEN BESS	Mr. and Mrs. Joseph Kean
192. JOAN D	Albert H. Danforth
194. LIPPITT SAM MORO	William H. Ormond
205. HONOR GIRL OF EARLHAM	Earlham College
206. UPWEY MONT-PENN	Earlham College
223. SPRING FROLIC	Mrs. Sanford A. Lincoln
224. VALIENT	Sanford A. Lincoln
225. SHOREHAM	Noonan Farms
226. MAN O'DESTINY	Tamarlei Acres
234. ORCLAND GLEAM	Orcland Farms
260. TOWNSHEND CHIEF	Townshend Morgan-Holstein Farm
Judge's Choice 1.....2.....3.....4.....5.....6.....	

CLASS 25
JUNIOR SADDLE STAKE

Morgans 4 years old and under to be shown in English tack at the walk, trot and canter. To be judged 50% on quality, manners and performance, and 50% on type and conformation. Trophy and 8 ribbons, \$30—25—20—15—10.

Trophy Donated By

KEN'S STEAK HOUSE, Mr. Kenneth Hanna, Framingham, Mass.

10. U. C. HERMES	Dr. and Mrs. Eugene M. Holden
16. WASEEKA'S NOCTURNE	Waseeka Farm
43. MERRY KNOX ENTRY	Merrylegs Farm
96. RAFINESQUE	University of Conn.
101. UVM BATTELL	Nelson D. White
130. MADALIN	Vermont Agric. College
152. WIND-CREST SENSATION	Voorhis Farm
157. UVM BLITZMAR	Mr. and Mrs. F. O. Davis
172. DENNISFIELD	Mrs. Eleanor Wells
175. DYBERRY ROYALTON	Three Winds Farm
182. ORCLAND QUEEN BESS	William E. Bachman
195. WINDCREST DEBONAIRE	Mr. and Mrs. Joseph Kean
202. DYBERRY NEKOMIA	Harold F. Stanyon
231. PENTOR	Leda M. Tharnish
232. U. C. QUO-TOR ENTRY	Mr. and Mrs. David L. Brockett, II
245. GAY DANCER	W. G. and E. H. Glenney
247. BETTY BURKLAND	Orcland Farms
252. JAY F	C. Peter Nelson
253. MILLER'S BEN-DEL	F. H. Orcutt
270. GAY BLADE	A. E. Grass
Judge's Choice 1.....2.....3.....4.....5.....6.....7.....8.....	Robert C. McNally
	C. W. Fleming

**CLASS 37
HARNES PAIRS**

To be shown to a fine harness buggy at an animated walk, and an animated park trot. To be judged 40% on uniformity of type and conformation and 60% on performance and appearance as a pair. Trophy and six ribbons.

Trophy Donated By

MR. and MRS. FLOYD A. THOMPSON, Amherst, Mass.

13. WINDCREST SENTIMENTAL LADY	Waseeka Farm
21. MILLER'S ADEL	Waseeka Farm
ENTRY	Mr. and Mrs. F. O. Davis
ENTRY	Mr. and Mrs. F. O. Davis
192. JOAN D	Albert H. Danforth
193. ANN D	Albert H. Danforth
203. BETSY OF EARLHAM	Earlham College
204. FRIAR TUCK OF EARLHAM	Earlham College
232. U. C. QUO-TOR	W. G. and E. H. Glenney
ENTRY	
243. HAVOLYN DANCER	Peter Nelson and Robert Orcutt
248. ORCLAND GAYDEEN	Mark Hanna
244. AMY ALLEN	C. Peter Nelson
249. PROMENADE	Mark Hanna
275. MILLER'S DEBUTANTE	Walter Kane
276. SPRINGBROOK PEGGY	Walter Kane
Judge's Choice 1.....2.....3.....4.....5.....6.....	

**CLASS 19
STALLIONS UNDER SADDLE**

To be shown in English tack at the walk, trot and canter, to be judged 40% on type and conformation, and 60% on performance, quality and manners. Trophy and six ribbons.

Trophy Donated By

MR. DANIEL H. RICE, JR., Worcester, Mass.

6. ROCKY BON	Ralph C. and Abigail S. Lasbury
10. U. C. HERMES	Dr. and Mrs. Eugene M. Holden
14. WINDCREST DONFIELD	Waseeka Farm
32. LIPPITT ROB ROY	Mrs. Roderick Towne
46. WHIPPOORWILL DUKE	McCulloch Farm
78. DYBERRY BUDDY	Warren E. Patriquin
84. BAY STATE ADMIRAL	Alfred C. Drowne
85. U. S. PANEZ	Maple Lawn Farm
98. STANFIELD	Vermont Agric. College
125. U. S. MENMAR	James H. Mitchell
129. SEAELECT OF WINDCREST	Voorhis Farm
142. PARADE	Mr. and Mrs. J. Cecil Ferguson
161. LIPPITT RAYMOND	Mary Meyette
163. ORCLAND LEADER	Mr. and Mrs. Stephen P. Tompkins
164. DEERFIELD CHALLENGER	Mr. and Mrs. Stephen P. Tompkins
167. WINDCREST BENNINGTON	J. T. McSwain
168. MIDDLEBURY ACE	James Douglass
172. DENNISFIELD	Three Winds Farm
187. DEVAN CHIEF	Thomas Mattox
189. MARVIN'S TINDER	The Marvins
200. NEKOMIA'S ARCHIE	Mr. and Mrs. Edwin J. Hens
206. UPWEY MONT-PENN	Earlham College
221. EASTER TWILIGHT	Mr. and Mrs. Keynith Knapp
233. SUPERSAM	Orcland Farms
246. VIGILENDON	F. H. and S. R. Orcutt
264. ROYALTON JOHN DARLINSON	Mr. and Mrs. Raymond E. Doolittle
266. WHITEFIELD	Marilyn R. Fisher
267. WHITECAP	Betty Daley
280. MILLER'S ADMIRAL	Mr. and Mrs. Woodland Kahler
Judge's Choice 1.....2.....3.....4.....5.....6.....	

CLASS 31
MARES AND GELDINGS IN HARNESS

To be shown to a fine harness buggy at an animated walk and an animated park trot. To be judged 40% on type and conformation, and 60% on performance, quality, manners, and suitability as a stylish harness horse. Trophy and six ribbons.

Trophy Donated By **MR. HAROLD F. MEYER, Barrington, Illinois**

7. ORCLAND YOULENDA	Ralph C. and Abigail S. Lasbury
11. AURORA	Dr. and Mrs. Eugene M. Holden
21. MILLER'S ADEL	Waseeka Farm
30. HOPI COTI	Mrs. Wm. W. Barton
35. DONNIE MAC	Dr. and Mrs. John P. Corley
95. TORMENTA	Nelson D. White
99. SYMPHONEE	Vermont Agric. College
113. BAY STATE SUE	University of Mass.
123. DARK SHADOW	E. A. Wolcott, Jr.
130. MADALIN	Voorhis Farm
135. ORCLAND IKE	Carolyn Clukay
159. WENLOCH'S FAIR LADY	Wenloch Farm
165. DEERFIELD PHYLLISTINE	Mr. and Mrs. Stephen P. Tompkins
195. WINDCREST DEBONAIRE	Harold F. Stanyon
232. U. C. QUO-TOR	W. G. and E. H. Glenney
247. BETTY BURKLAND	F. H. Orcutt
269. ASHLAND'S JUNE PRIDE	Mrs. John W. Mann
276. SPRINGBROOK PEGGY	Walter Kane
Judge's Choice 1.....2.....3.....4.....5.....6.....	

CLASS 26
LADIES' (MARES & GELDINGS)

To be shown in English tack at the walk, trot and canter. To be judged 40% on type and conformation, and 60% on manners, quality and performance. Trophy and six ribbons.

Trophy Donated By **THE CRAFTS INN, Wilmington, Vt.**

13. WINDCREST SENTIMENTAL LADY	Waseeka Farm
15. STERLING VELVET	Waseeka Farm
17. DEERFIELD LEADING LADY	Waseeka Farm
27. DEERFIELD MEADSON	Claire Farrar
35. DONNIE MAC	Dr. and Mrs. John P. Corley
44. MERRY MELODY	Merrylegs Farm
76. LARRUBY ROYALANNA	Ann Thompson
87. MANDATE'S PEGGY LOU	Ayelen Richards
97. LIPPITT ROYAL MAN	Anita Louise Smiley
130. MADALIN	Voorhis Farm
140. JUST-A-SWEETHEART	Mrs. John Mercer
154. LITTLE SISTER	Mr. and Mrs. F. O. Davis
159. WENLOCH'S FAIR LADY	Wenloch Farm
160. TALLEY-HO	Wenloch Farm
182. ORCLAND QUEEN BESS	Mr. and Mrs. Joseph Kean
194. LIPPITT SAM MORO	William H. Ormond
195. WINDCREST DEBONAIRE	Harold F. Stanyon
202. DYBERRY NEKOMIA	Leda M. Tharnish
204. FRIAR TUCK OF EARLHAM	Earlham College
205. HONOR GIRL OF EARLHAM	Earlham College
212. BROADWALL BONNY BELL	Dorothy Chester
215. NANCY DATE	Frances Schaeffer
223. SPRING FROLIC	Mrs. Sanford A. Lincoln
224. VALIENT	Sanford A. Lincoln
225. SHOREHAM	Nooran Farms
232. U. C. QUO-TOR	W. G. and E. H. Glenney
235. ORCLAND VIGILEEN	Orcland Farms
243. HAVOLYN DANCER	Peter Nelson and Robert Orcutt
248. ORCLAND GAYDEEN	Mark Hanna
256. WINDCREST DEBUTANTE	Townshend Morgan-Holstein Farm
269. ASHLAND'S JUNE PRIDE	Mrs. John W. Mann
275. MILLER'S DEBUTANTE	Walter Kane
Judge's Choice 1.....2.....3.....4.....5.....6.....	

CLASS 47

WESTERN PARADE STALLIONS

To be shown at a flat-footed walk and a high parade gait, and to halt upon command. To be ridden in a stock saddle with silver, Mexican or other colorful equipment. To be judged on performance, animation, manners, type and conformation 75%; appointments 25%.

Trophy Donated By

MR. and MRS. WALTER KANE, Woods & Water Farms, South Lyon, Mich.

- | | |
|-----------------------|------------------------------------|
| 78. DYBERRY BUDDY | Warren E. Patriquin |
| 84. BAY STATE ADMIRAL | Alfred C. Drowne |
| 90. ETHAN'S JUBILEE | N. E. Williams |
| 163. ORCLAND LEADER | Mr. and Mrs. Stephen P. Tompkins |
| 175. DYBERRY ROYALTON | William E. Bachman |
| 221. EASTER TWILIGHT | Mr. and Mrs. Keynith Knapp |
| 231. PENTOR | Mr. and Mrs. David L. Brockett, II |
| 233. SUPERSAM | Orcland Farms |
| 266. WHITEFIELD | Marilyn R. Fisher |
- Judge's Choice 1.....2.....3.....4.....5.....6.....

CLASS 61

VERSATILITY

To be shown hitched to a 2- or 4-wheeled vehicle at a walk and trot, then to be unhitched, saddled and shown at a walk, trot and canter. Lastly to jump two obstacles not to exceed three feet. To be judged 40% on type and conformation, and 60% on performance and manners in all three phases. (Same person to ride and drive). Trophy and 6 ribbons.

Trophy Donated By

THE MARVINS, Bethlehem, New Hampshire

- | | |
|-------------------------|--------------------------------|
| 5. KNOBBIENEZE | A. Wendell Nelson |
| 10. U. C. HERMES | Dr. and Mrs. Eugene M. Holden |
| 41. LIPPITT FIRELIGHT | Gail O'Hara |
| 52. TARIK'S GOLDEN LASS | Phyllis M. Taylor |
| 67. MANITO | Wm. R. Hopkins |
| 85. U. S. PANEZ | Maple Lawn Farm |
| 122. LIPPITT SANDY | Edward E. Emerson |
| 170. DOUBLE J. PEPPER | Mr. and Mrs. Burton E. Smith |
| 206. UPWEY MONT-PENN | Earlham College |
| 226. MAN O'DESTINY | Tamarlei Acres |
| 260. TOWNSHEND CHIEF | Townshend Morgan-Holstein Farm |
- Judge's Choice 1.....2.....3.....4.....5.....6.....



ASHBROOK FARM

presents

Lovely 1957 bay filly by Lippitt Sam Twilight and out of Lippitt Norma. This one is sold and all we have to offer is an outstanding stallion foal, with beautiful head, roundness of form, good gaits and of course true Morgan looks, action and pedigree. Don't miss this one.

MARGARET VAN D. RICE

Rockbottom Lodge

Meredith, N. H.

CLASS 40

ROAD HACK

Riders 18 or over

To be ridden, by amateurs, in English tack at the walk, trot, extended trot, canter and hand gallop on a light rein, but maintaining control at all times. Stand quietly to mount and dismount, back readily. To be judged 40% on type and conformation, 60% on performance, substance and manners. Trophy and six ribbons.

Trophy Donated By

THE W. G. GLENNEY CO., Manchester, Conn.

- | | |
|----------------------------|--------------------------------|
| 2. STAR OF VALOR | Jon H. Winters |
| 5. KNOBBIENEZE | A. Wendell Nelson |
| 35. DONNIE MAC | Dr. and Mrs. John P. Corley |
| 38. DEERFIELD LADY OAKLANB | Mr. and Mrs. Ralph Booth, Jr. |
| 47. ARCHIE ARCHIE | Mr. and Mrs. P. W. Hunt |
| 56. ROSE BOWL | Mrs. E. J. Poitras |
| 62. ORCLAND SILVER-DON | Cathie W. Oliver |
| 67. MANITO | Wm. R. Hopkins |
| 85. U. S. PANEZ | Maple Lawn Farm |
| 87. MANDATE'S PEGGY LOU | Aylien Richards |
| 111. BAY STATE ANNETTE | University of Mass. |
| 180. SQUIRE'S DINAH | Frederick D. Thurston |
| 192. JOAN D | Albert H. Danforth |
| 204. FRIAR TUCK OF EARLHAM | Earlham College |
| 205. HONOR GIRL OF EARLHAM | Earlham College |
| 215. NANCY DATE | Frances Schaeffer |
| 223. SPRING FROLIC | Mrs. Sanford A. Lincoln |
| 225. SHOREHAM | Noonan Farms |
| 226. MAN O'DESTINY | Tamarlei Acres |
| 234. ORCLAND GLEAM | Orcland Farms |
| 255. WESTFALL BARBY | Townshend Morgan-Holstein Farm |
| 260. TOWNSHEND CHIEF | Townshend Morgan-Holstein Farm |

Judge's Choice 1.....2.....3.....4.....5.....6.....

Sunday July 28 - 1 p. m.

CLASS 62

JUSTIN MORGAN PERFORMANCE

Entries to be driven a quarter mile at trot in harness; then to be saddled and ridden at a run for a quarter mile. Horses then to be shown in the ring at a walk, trot, and canter; and lastly to pull a stone boat (500 lbs. added) in work harness. All horses will start together in speed portions, with excessive use of crops or whips penalized; spurs prohibited. To be judged 60% on performance; 40% on type and conformation.

Trophy Donated By

MR. ROBERT L. KNIGHT, Green Mountain Stock Farm, Randolph, Vt.

- | | |
|-----------------------|--------------------------------|
| 5. KNOBBIENEZE | A. Wendell Nelson |
| 10. U. C. HERMES | Dr. and Mrs. Eugene M. Holden |
| 32. LIPPITT ROB ROY | Mrs. Roderick Towne |
| 41. LIPPITT FIRELIGHT | Gail O'Hara |
| 85. U. S. PANEZ | Maple Lawn Farm |
| 99. SYMPHONEE | Vermont Agric. College |
| 122. LIPPITT SANDY | Edward E. Emerson |
| 206. UPWEY MONT-PENN | Earlham College |
| 207. SALINA | Edward G. Bertram |
| 260. TOWNSHEND CHIEF | Townshend Morgan-Holstein Farm |

Judge's Choice 1.....2.....3.....4.....5.....6.....

CLASS 16

JUNIOR CHAMPION MARE

1st and 2nd place winners of classes 10-13 to be shown in hand. Emphasis shall be placed on type and conformation, with consideration given to a horse's ability to move correctly on the lead. 1st and 2nd place winner to show in Class 17. Trophy and two ribbons — Junior and Reserve Junior Champion Mare.

Trophy Donated By

MRS. JOSEPH J. WALTON, Pawtucket, R. I.

Class 10	1.....	2.....
Class 11	1.....	2.....
Class 12	1.....	2.....
Class 13	1.....	2.....
Junior Champion	Reserve Junior Champion.....

CLASS 63

JUMPING

To maintain hand gallop for entire course; obstacles not to exceed 3' 6", ticks not to count. Knockdowns, runouts and refusals scored as in hunter division. To be judged 40% on type and conformation, 60% on performance, pace and manners. Trophy and six ribbons.

Trophy Donated By

MR. and MRS. WINTHROP S. DAKIN, Amherst, Mass.

10. U. C. HERMES	Dr. and Mrs. Eugene M. Holden
41. LIPPITT FIRELIGHT	Gail O'Hara
52. TARIK'S GOLDEN LASS	Phyllis M. Taylor
77. CIRCE	Jeannine Krause
85. U. S. PANEZ	Maple Lawn Farm
88. JER-ECHO	Leslie Blackwood
204. FRIAR TUCK OF EARLHAM	Earlham College
205. HONOR GIRL OF EARLHAM	Earlham College
226. MAN O'DESTINY	Tamarlei Acres
260. TOWNSHEND CHIEF	Townshend Morgan-Holstein Farm
Judge's Choice	1.....2.....3.....4.....5.....6.....

CLASS 15

BROODMARES WITH 2 OF PRODUCE

To be shown in hand. To be judged as a group of three. Emphasis shall be placed on type and conformation, with consideration given to a horse's ability to move correctly on the lead. Trophy and six ribbons to the winning mares.

17. DEERFIELD LEADING LADY	Waseeka Farm
18. UPWEY BENN QUIETUDE	Waseeka Farm
25. RUBY HAWK	Mrs. Benjamin C. Smalley
70. SHEBA	University of Conn.
80. GLENDALECT	Mr. and Mrs. Charles L. Adams
105. INEZ	Vermont Agric. College
113. BAY STATE SUE	University of Mass.
114. NARCISSA	University of Mass.
137. ORCLAND SELBA	Kenneth B. Clukay
149. MADEMOISELLE OF WIND-CREST	Mr. and Mrs. J. Alan Ferguson
153. PAVLOVA	Mr. and Mrs. F. O. Davis
177. WESTFALL BLYTHE	William E. Bachman
198. ABBINGTON OF SHADY LAWN	Mr. and Mrs. Darwin S. Morse
220. TRICONGA	F. Stanley Crafts, Jr.
228. MAYPHIL	Mr. and Mrs. David L. Brockett, II
238. TOWNSHEND LADY SENSATION	Orcland Farms
Judge's Choice	1.....2.....3.....4.....5.....6.....

CLASS 57
ROADSTERS IN HARNESS

Drivers to wear stable colors. Horses to be in snaffle bits and hitched to a 2-wheeled cart. To be shown at a jog, road gait, and at speed. To be judged 40% on type and conformation and 60% on performance, speed, quality and manners. Trophy and six ribbons.

Trophy Donated By

SYNDICATE FARM, Mr. and Mrs. C. P. Weldon, So. Reading, Vt.

5.	KNOBBIENEZE	A. Wendell Nelson
6.	ROCKY BON	Ralph C. and Abigail S. Lasbury
10.	U. C. HERMES	Dr. and Mrs. Eugene M. Holden
29.	GEORGE GOBEL	Mrs. Wm. W. Barton
85.	U. S. PANEZ	Maple Lawn Farm
120.	GALLANT KING	Stuart G. Hazard
146.	CORRENE	John L. Lydon
151.	UPWEY BEN DON	Mr. and Mrs. F. O. Davis
166.	BAR-T-BUBBLES	Bruce Tompkins
177.	WESTFALL BLYTHE	William E. Bachman
192.	JOAN D	Albert H. Danforth
203.	BETSY OF EARLHAM	Earlham College
251.	BAY STATE BONFIRE	Peter Dumaine
252.	JAY F	A. E. Grass
268.	WINDCREST CASANOVA	Joyce Ellsworth
273.	JENNY LAKE	Mr. and Mrs. L. S. Greenwalt
275.	MILLER'S DEBUTANTE	Walter Kane
Judge's Choice 1.....2.....3.....4.....5.....6.....		

CLASS 7
JUNIOR CHAMPION STALLION

1st and 2nd place winners of classes 2-5 to be shown in hand. Emphasis shall be placed on type and conformation, with consideration given to a horse's ability to move correctly on the lead. 1st and 2nd place winners to show in Class 8. Trophy and two ribbons — Junior Champion and Reserve Junior Champion.

Trophy Donated By

MR. and MRS. WILLIAM WHITING, Holyoke, Mass.

Class 2	1.....	2.....
Class 3	1.....	2.....
Class 4	1.....	2.....
Class 5	1.....	2.....
Junior Champion StallionReserve Junior Champion.....		

CLASS 6
STALLIONS WITH 2 TO 4 OF GET

To be shown in hand. Emphasis shall be placed on type and conformation, with consideration given to a horse's ability to move correctly on the lead, judged as a group of sire and get. Trophy and six ribbons to be presented to the winning sires.

Trophy Donated By

MRS. ANTOINETTE S. KELLEY, Chester, Vermont

32.	LIPPITT ROB ROY	Mrs. Roderick Towne
85.	U. S. PANEZ	Maple Lawn Farm
92.	BAYFIELD	Margaret Gardiner
98.	STANFIELD	Vermont Agric. College
100.	TUTOR	Vermont Agric. College
142.	PARADE	Mr. and Mrs. J. Cecil Ferguson
151.	UPWEY BEN DON	Mr. and Mrs. F. O. Davis
163.	ORCLAND LEADER	Mr. and Mrs. Stephen P. Tompkins
233.	SUPERSAM	Orcland Farms
Judge's Choice 1.....2.....3.....4.....5.....6.....		

CLASS 64

TRAILER RACE

Trailers shall be loaded with one horse, hauled into the ring and lined up. There shall be two contestants for each horse, and all tack, English or Western, in the towing vehicle, with the doors closed until the starting signal. At the signal the contestants get out, unload the horse, remove the halter, saddle and bridle the mount, ride to the end of the ring and back to the trailer. The horse is then stripped, haltered, loaded, tied, tail gate shut properly, tack put back in vehicle. Both contestants then return to the towing vehicle, shut the doors, and turn on the headlights to indicate finish. Time only to count. Trophy and six ribbons.

Trophy Donated By

MR. and MRS. OTHO F. EUSEY, Lancaster, Mass.

- | | |
|----------------------------|--------------------------------|
| 4. U. C. MENTION | Jon H. Winters |
| 12. WHIPPOORWILL MEDALLION | Barbara M. Holden |
| 85. U. S. PANEZ | Maple Lawn Farm |
| 122. LIPPITT SANDY | Edward E. Emerson |
| 234. ORCLAND GLEAM | Orcland Farm |
| 255. WESTFALL BARBY | Townshend Morgan-Holstein Farm |
| 262. TOWNSHEND GLADALECT | Townshend Morgan-Holstein Farm |
| 263. SADWIN | Townshend Morgan-Holstein Farm |
| 265. THE TORMENTOR | Nancy Locke |
- Judge's Choice 1.....2.....3.....4.....5.....6.....

CLASS 8

GRAND CHAMPION STALLION

1st and 2nd place winners of Classes 1 and 7 to be judged in hand. Emphasis shall be placed on type and conformation, with consideration given to a horse's ability to move correctly on the lead. Trophy and two ribbons — Grand Champion and Reserve Grand Champion Stallion.

Trophy Donated By

MR. FRANK B. HILLS, Secretary, The Morgan Horse Club, Inc.

- | | | |
|------------------------------|--------------------------------------|--------|
| Class 1 | 1..... | 2..... |
| Class 7 | 1..... | 2..... |
| Grand Champion Stallion..... | Reserve Grand Champion Stallion..... | |

Retirement of

DAMSEL 04822

Sire: Bennington 5693

Dam: Florette 04233

***Bred by U. S. Morgan Horse Farm — on lease to
the University of Massachusetts***

CLASS 17

GRAND CHAMPION MARE

1st and 2nd place winners of classes 9a and 9b and 16 to be shown in hand. Emphasis shall be placed on type and conformation, with consideration given to a horse's ability to move correctly on the lead. Trophy and two ribbons — Grand and Reserve Grand Champion Mare.

Trophy Donated By

MR. and MRS. J. CECIL FERGUSON, Broadwall Farm, Greene, R. I.

Class 9a	1.....	2.....
Class 9b	1.....	2.....
Class 16	1.....	2.....
Grand Champion Mare.....	Reserve Grand Champion Mare.....	

CLASS 55

CHILDREN'S HARNESS HORSE

(Mares and Geldings)

Drivers to be under 18 years of age. Horse to be shown to a suitable 2- or 4-wheeled vehicle. To be judged 40% on type and conformation, 60% on manners, suitability and performance. Trophy and six ribbons.

Trophy Donated By

MR. and MRS. FREDERICK O. DAVIS, Windsor, Vt.

7. ORCLAND YOULENDA	Ralph C. and Abigail S. Lasbury
41. LIPPITT FIRELIGHT	Gail O'Hara
64. BROADWALL GOLDEN BOY	Jacqueline Gagnon
136. ORCLAND GAY-TIME	Kenneth B. Clukay
165. DEERFIELD PHYLLISTINE	Mr. and Mrs. Stephen P. Tompkins
170. DOUBLE J. PEPPER	Mr. and Mrs. Burton E. Smith
211. LITTLE MISS	Betty Jane Bertram
212. BROADWALL BONNY BELL	Dorothy Chester
215. NANCY DATE	Frances Schaeffer
234. ORCLAND GLEAM	Orcland Farm
247. BETTY BURKLAND	F. H. Orcutt
248. ORCLAND GAYDEEN	Mark Hanna
260. TOWNSHEND CHIEF	Townshend Morgan-Holstein Farm
276. SPRINGBROOK PEGGY	Walter Kane
Judge's Choice 1.....2.....3.....4.....5.....6.....	



Tom P. Whittaker
AUCTIONEER
 BRANDON Box 152 VERMONT
 Phones: Office 224 Res. Whiting 10R11



"Always glad to be of service"

CLASS 19

CHAMPIONSHIP SADDLE STAKE

Open to horses shown in one or more qualifying classes (Cl. 19-26). To be shown in English tack at the walk, trot and canter. To be judged 50% on performance, quality and manners, and 50% on type and conformation. Trophy and 8 ribbons. \$30-25-20-15-10.

Trophy Donated By

MR. WHITNEY STONE, New York, N. Y.

ENTRY	Waseeka Farm
ENTRY	Waseeka Farm
ENTRY	Nelson D. White
ENTRY	Voorhis Farm
ENTRY	Mr. and Mrs. J. Cecil Ferguson
157. UVM BLITZMAR	Mrs. Eleanor Wells
159. WENLOCH'S FAIR LADY	Wenloch Farm
160. TALLEY-HO	Wenloch Farm
200. NEKOMIA'S ARCHIE	Mr. and Mrs. Edwin J. Hens
202. DYBERRY NEKOMIA	Leda M. Tharnish
205. HONOR GIRL OF EARLHAM	Earlham College
206. UPWEY MONT-PENN	Earlham College
233. SUPERSAM	Orcland Farms
ENTRY	Townshend Morgan-Holstein Farm
264. ROYALTON JOHN DARLINSON	Mr. and Mrs. Raymond E. Doolittle
266. WHITEFIELD	Marilyn R. Fisher
267. WHITECAP	Betty Daley
273. JENNY LAKE	Mr. and Mrs. L. S. Greenwalt
275. MILLER'S DEBUTANTE	Walter Kane
ENTRY	Mr. and Mrs. Stephen P. Tompkins
Judge's Choice 1.....2.....3.....4.....5.....6.....7.....8.....	

CLASS 54

A. H. S. A. MEDAL CLASS (SADDLE HORSE SEAT)

Open to Junior Members of the American Horse Shows Association who have not yet reached their 18th birthday. Non-members may join by adding annual dues of \$3 to entry fees. Riders residing in Zones 1-2 must win 3 blues and elsewhere 1 blue to qualify for the final ride-off at the National Horse Show in New York in November. Upon qualifying a rider will receive a Silver Medal; an engrossed certificate will be presented for preliminary wins. Trophy and six ribbons.

300. MARTHA McQUESTON	Barre, Mass.
316. SUSAN ROBINSON	Windsor, Vt.
317. JACQUELINE GAGNON	Florence, Mass.
318. JEANNE GAGNON	Florence, Mass.
323. ANITA LOUISE SMILEY	Warwick Neck, R. I.
324. RUTH MERCER	Westminster, Mass.
330. NANCY WELLS	Suffield, Conn.
332. KAAREN RICKARD	Ann Arbor, Mich.
352. CYNTHIA FLEMING	Fairhaven, Mass.
Judge's Choice 1.....2.....3.....4.....5.....6.....	

CLASS 45

PLEASURE HORSE, WESTERN

To be shown at a walk, jog and lope on a reasonably loose rein without restraint. To be judged 40% on type and conformation, 60% on manners, performance, quality and substance, with consideration to suitable appointments also. Trophy and six ribbons.

Trophy Donated By

MR. JOSEPH J. WALTON, Pawtucket, R. I.

2. STAR OF VALOR	Jon H. Winters
31. SAGE QUEEN	Peggy Barton
41. LIPPITT FIRELIGHT	Gail O'Hara
47. ARCHIE ARCHIE	Mr. and Mrs. P. W. Hunt
48. LIPPITT CECELIA	Mr. and Mrs. P. W. Hunt
67. MANITO	Wm. R. Hopkins
88. JER-ECHO	Leslie Blackwood
177. WESTFALL BLYTHE	William E. Bachman
178. PLAIN JANE	William E. Bachman
179. PEGGY O	William E. Bachman
193. ANN D	Albert H. Danforth
194. LIPPITT SAM MORO	William H. Ormond
201. ROXIE'S ARCHIE	Leda M. Tharnish
216. BUMBLE	Bob Loch
223. SPRING FROLIC	Mrs. Sanford A. Lincoln
224. VALIENT	Sanford A. Lincoln
255. WESTFALL BARBY	Townshend Morgan-Holstein Farm
277. JOHN GEDDES	Walter Kane
278. WALTHOR	Walter Kane
279. LOCUST MELODY	Walter Kane

Judge's Choice 1.....2.....3.....4.....5.....6.....

CLASS 38

CHAMPIONSHIP HARNESS STAKE

Open to horses that have shown in one or more qualifying classes (Cl. 30-36). To be shown to a fine harness buggy at an animated walk, and an animated park trot. To be judged 50% on performance, quality, presence, manners, and suitability as a stylish harness horse. Trophy and 8 ribbons, \$30—25—20—15—10.

Trophy Donated By

THE WALLACE LYMAN ORCUTT, M. D., PERPETUAL MEMORIAL TROPHY
MRS. WALLACE LYMAN ORCUTT
 and
MR. and MRS. WALLACE LYMAN ORCUTT, JR.

ENTRY	Waseka Farm
ENTRY	Nelson D. White
ENTRY	Voorhis Farm
ENTRY	Mr. and Mrs. J. Cecil Ferguson
159. WENLOCH'S FAIR LADY	Wenloch Farm
206. UPWEY MONT-PENN	Earlham College
233. SUPERSAM	Orcland Farms
266. WHITEFIELD	Marilyn R. Fisher
273. JENNY LAKE	Mr. and Mrs. L. S. Greenwalt
276. SPRINGBROOK PEGGY	Walter Kane
ENTRY	Mr. and Mrs. Stephen P. Tompkins

Judge's Choice 1.....2.....3.....4.....5.....6.....7.....8.....

CLASS 44

CHAMPIONSHIP PLEASURE STAKE

Riders to be amateurs. Horses to have shown in one or more qualifying classes (Cl. 39-43, 45). English or Western tack. To be ridden at a walk, trot, extended trot, and canter on a light rein but maintaining contact at all times. To be tested on trail obstacles, to be judged 50% on performance and apparent ability to give a good pleasure ride, and 50% on type and conformation. Trophy and 8 ribbons.

\$30—25—20—15—10.

Trophy Donated By

NEW ENGLAND MORGAN HORSE ASSOCIATION

ENTRY	Waseka Farm
ENTRY	Jon H. Winters
5. KNOBBIENEZE	A. Wendell Nelson
44. MERRY MELODY	Merrylegs Farm
67. MANITO	Wm. R. Hopkins
77. CIRCE	Jeannine Krause
85. U. S. PANEZ	Maple Lawn Farm
87. MANDATE'S PEGGY LOU	Ayelen Richards
88. JER-ECHO	Leslie Blackwood
140. JUST-A-SWEETHEART	Mrs. John Mercer
177. WESTFALL BLYTHE	William E. Bachman
201. ROXIE'S ARCHIE	Leda M. Tharnish
234. ORCLAND GLEAM	Orcland Farm
ENTRY	Townshend Morgan-Holstein Farm
ENTRY	Townshend Morgan-Holstein Farm
277. JOHN GEDDES	Walter Kane
278. WALTHOR	Walter Kane
279. LOCUST MELODY	Walter Kane

Judge's Choice 1.....2.....3.....4.....5.....6.....7.....8.....

DR. FAUSTUS 11357, owned by Mr. and Mrs. Joseph Kean Pepperell, Mass.



TARIK'S GOLDEN LASS 06272 owned by Phyllis M. Taylor, Bellows Falls, Vt.

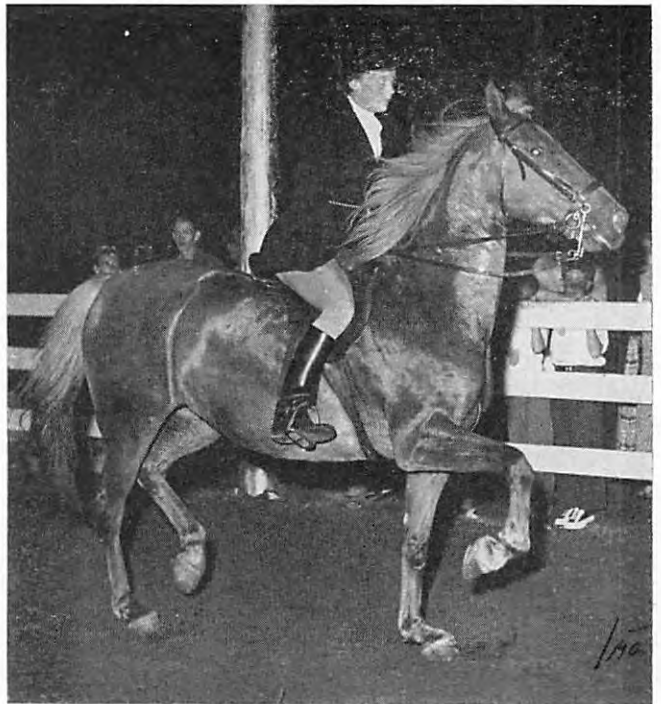

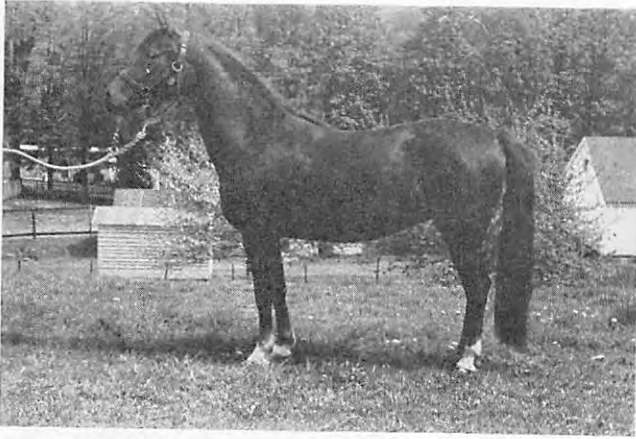

ELLEN ASH 09003, 3 years, by Lippitt Ethan Ash 7621 out of Lippitt Princess 07264. Owned by Frances H. Bryant, Serenity Farm, South Woodstock, Vt.



LIPPITT ROBRITA 07522, with week-old foal of '57 by Jubilee's Courage 8983. Owned by Frances H. Bryant, Serenity Farm, South Woodstock, Vt.

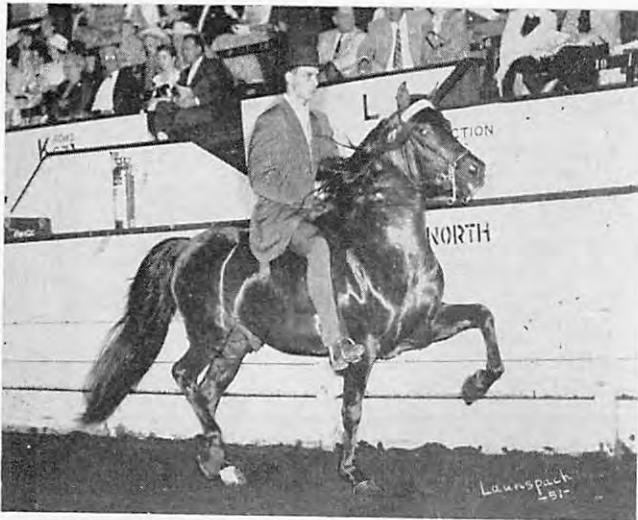

THE BROWN FALCON, owned by Stuart G. Hazard, Topeka, Kan.



FLYING BETTY, owned by Mr. & Mrs. L. S. Greenwalt, Highview Farm, Pawnee, Ill.



LOUELLEN 08373 and 1957 filly foal owned by Mrs. Ann Stedman, Stonington, Conn.

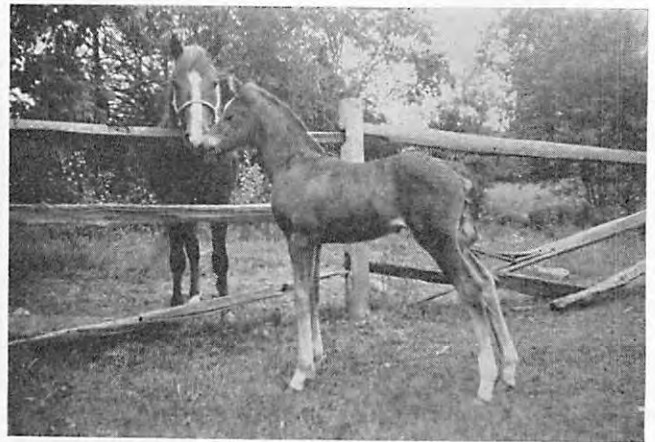

MORSET DAWNHAWK 09700 getting acquainted with her big brother, LIPPMAN HAWK 11001. Owned by Mr. and Mrs. Benjamin C. Smalley, East Acton, Mass.



SEALECT OF WINDCREST, owned by Voorhis Farm, Red Hook, N. Y.



MANITO, owned by William R. Hopkins, Green Village, N. J.

You are invited to Visit with Members of the
MID-ATLANTIC MORGAN HORSE CLUB

Stabled at the new barn, south end of the track.

Attend our ALL-MORGAN SHOW, August 16-17, FREDERICK, MD.

Our club serves the New York, New Jersey, Pennsylvania, Maryland, Delaware, Virginia, and "points-South" area in an effort to promote Morgans. We invite all friends of the Morgan Horse in that area to join our association.

MARILYN C. CHILDS, President D. F. SWITZLER, Vice-President
MARY LOU MORRELL, North Wales, R. D., Pennsylvania, Sec.-Treas.

Directors: C. D. PARKS, WILLIAM HOPKINS, JOHN NOBLE,
ROBERT GLENN

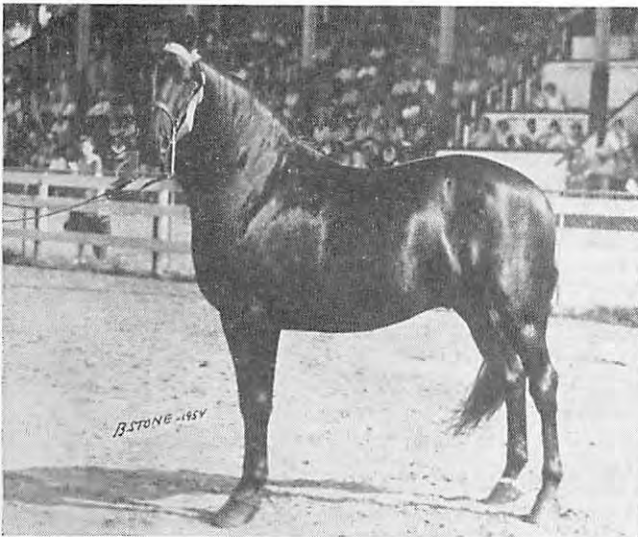

BLACK SAMBO, owned by Three Winds Farm, Clarks Summit, Pa.

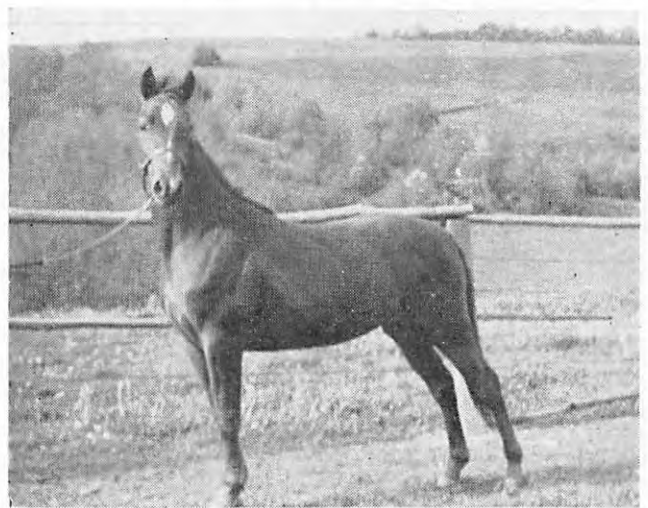

NANCY DATE, owned by Carls-Haven Farm, Ringtown, Pa.

HORSE MAGAZINES

"For Your Reading Pleasure"

	Per Year	Sample
Morgan Horse, mo.	3.50	.35
American Horseman	3.50	.35
The Maryland Horse, mo.	2.00	.25
Short Snorts (including Horse World, mo.)	5.00	.50
Horse, the magazine of, by, and for people who like horses, now bi-mo., 12 issues for	6.00	.60
Horseman's Ad-Visor, the all-breeds publication, mo.	3.50	.35
The Horseman, all breeds for Ohio and Pa., mo.	3.00	.25
Blood Horse, wkly, thorough-breeds	7.00	.20
The Thoroughbred Record, wkly	7.50	.20
Thoroughbred of Calif., mo.	4.00	.50
The Thoroughbred of Canada	4.00	.50
Horseman's Journal, monthly, H.B.P.A., Owners, Trainers, Breeders	4.00	
The Chronicle, the Thoroughbred in sport—hunting, jumping, flat racing, etc.	7.00	.20
The Western Horseman, mo.	3.50	.35
Hoofs and Horns, mo. Rodeos ..	3.00	.35
Horse Lover, bi-mo., 10 issues ..	3.00	.35
Saddle and Bridle, mo.	6.00	.65
National Horseman, mo.	6.00	.65
American Shetland Pony Journal mo.	3.00	.60
Your Pony	3.00	.50
Palomino Horses, mo.	3.00	.35
Arabian Horse News, 10 issues	3.00	.35
The Quarter Horse Journal, mo. .	3.00	.35
Turf & Sport Digest, mo.	5.00	.50
Florida Cattleman	2.00	.25
The Ranchman, mo.	2.00	.35

Rush Your Order Today!

Remit in any way convenient to you. No order for less than \$1.00, please. Make checks and money orders payable to:

MAGAZINE MART

Dept. M. H.

P. O. Box 1288 Plant City, Florida



REXX'S MAJOR MONTE 9996, owned by Frieda and Frank Waer, Double F Ranch, 18208, Modjeska Rd., Star Rt., Orange, Calif.

How much JUSTIN MORGAN blood does your horse have?

If you want the answer to this or other pedigree problems, write us. We offer a special MORGAN pedigree service.

Percentage work on your horse back 4 generations\$2.00
 Extended pedigree of your horse back to JUSTIN MORGAN .. 10.00
 Extended pedigree and percentage on horse 10.50
 Extended pedigree blanks (do your own work)15¢ each or 10 for \$1.00

Prompt, neat service. We must have cash or check with order.

MORGAN HORSE PEDIGREE SERVICE

c/o Carls-Haven Farm
 Ringtown, Pennsylvania

RICHARDS RANCH

Useful Morgans for
 Pleasure, Work and/or Show.

Pine City, N. Y.

ROSETTES

- RIBBONS
- BADGES
- NUMBERS AND SCORE CARDS

HODGES BADGE CO.
 857 BOYLSTON ST.
 BOSTON 16, MASS.

Folder FREE ON REQUEST

ENGLISH-WESTERN-RODEOS

Saddle and Bridle

America's Leading Horse Magazine

FEATURING

SADDLE HORSES — HACKNEYS
 WALKING HORSES — ROADSTERS
 MORGANS — ARABIANS
 PARADE HORSES

Subscriptions \$6 per year.

SADDLE and BRIDLE MAGAZINE

18 South Kingshighway
 St. Louis 8, Missouri
 Telephone: FOrest 7-2449

CRAFTS INN AT WILMINGTON, VT.

For Summer Sun and Winter Fun

May 29 to October 21 and December 22 to April

Ideal driving, riding, and hiking country. Let us plan your 1-2-3 day trail ride or our special breakfast, luncheon, or supper ride.

You are invited to join groups for the week of July 28, riding from the Inn daily on planned trips or camping out. Guests are not required to ride for the entire week.
Many Miles of Marked Trails for your Riding Pleasure.

YOUR HORSE WILL BE A GUEST OF THE INN. (30 box stalls available.) Advance arrangements may be made for rental horses. Transportation via station wagon is gratis for golfers, hikers, riders, and swimmers, as well as to area horse shows and weekly trips to Saratoga.

TARIFFS — \$8-\$9-\$10-\$11-\$12-\$13 American Plan.

SPECIAL COUNTRY FARE MENU for budget-diet minded at \$2 less than the daily rate quoted.

Write or telephone PEGGY GAGE at Wilmington 34 for full information.

New England Calendar of Events for Morgan Owners

Further listings and changes should be sent to Mrs. Winthrop S. Dakin, RR 3, Amherst., Mass. The deadline is the first of the month before the month of publication.

TRAIL RIDES AND OTHER EVENTS

- July 29-Aug. 3 Crafts Inn, Wilmington, Vt. Connecticut Trail Ride Assoc., Mrs. A. S. Hastings, Case Rd., Burlington, Conn.
Aug. 28-31 100-Mile Competitive Trail Ride and 50-Mile Pleasure Ride. GMHA, S. Woodstock, Vt.
Oct. 5, 6 N. E. Morgan Horse Assoc. Foliage Ride and Drive S. Woodstock, Vt. Miss Doris Rockwell, Sec., 148 State St., Hartford 3, Conn.
Oct. 12, 13 GMHA Foliage Ride, South Woodstock, Vt.
Oct. 20 Barre Trail Ride, Mrs. Jennie Blaisdell, School St., Barre, Mass.

HORSE SHOWS WITH MORGAN CLASSES

- July 26-28 NATIONAL MORGAN HORSE SHOW, Northampton, Mass. Box 632, Amherst, Mass.
July 27 Waldo County, Me. Charlotte North, 14 Northport Ave., Belfast, Me.
July 28 Salem, N. H. Mrs. Hazel Snell, 77 Washington St., Haverhill, Mass.
July 28 Stowe, Vt. Charles Black, Stowe.
Aug. 2-4 GMHA, South Woodstock, Vt.
Aug. 3 Camden, Me. Mrs. Maurice A. Bowers, Camden.
Aug. 4 Mount Washington, Bretton Woods Hotel, N. H.
Aug. 4 Bennington, Vt., Bernard McNaney, 212 Prospect St., Bennington.
Aug. 10 Camp Najerog, Wilmington, Vt. Harold Gore, Director.
Aug. 11 Sugar Hill, Franconia, N. H. Mrs. Evelyn Towle, Sugar Hill.
Aug. 11 Arlington, Vt. Orlando Cullinan, Arlington.
Aug. 11 Connecticut Valley Exposition, Bradford, Vt. Helen Hutchkins, Bradford.
Aug. 11 Merrimack Trail Riders, Concord, N. H.
Aug. 11 North Shore Horsemen's Assoc. Rte. 1, Peabody, Mass. Howard Johnson Field. H. W. Sellick, 43 Main St., Saugus, Mass.
Aug. 16-18 Plymouth, N. H. Leonard Tatham, Ashland, N. H.
Aug. 24 Acton, Me. Fred Swasey, RFD 1, Scarborough, Me.
Aug. 24, 25 Windsor, Vt. James McSwain, Windsor.
Aug. 24, 25 Rocky Hill Fair, Earle Whelden, Jr., Box 103, Conimicut, R. I.
Aug. 25 Canaan, N. H. Leonard Tatham, Ashland, N. H.
Aug. 25 Pepperell, Mass. Mrs. W. C. Cousins, 2 Park St., Pepperell.
Aug. 31-Sept 2 Lancaster, N. H. Mrs. Elaine Allin, Lancaster.
Sept. 1, 2 Enfield Jr. C. of C., Somers, Conn., K. Waldron, Box 418, Thompsonville.
Sept. 1. North Shore Horsemen's Assoc. Rte. 1, Peabody, Mass. Howard Johnson Field. (See Aug. 11).
Sept. 1 Hopkinton, N. H. R. Potter, St. Paul's School, Concord, N. H.

- Sept. 2 Brunswick, Me. Margaret Charron, 52 Pleasant St., Brunswick.
Sept. 7 Groton, Mass.
Sept. 7-8 Northwood, N. H. Donald MacCallum, Northwood.
Sept. 8 Moswansicut Riding and Driving Club, North Scituate, R. I. James Blackwood, 839 Smithfield Ave., Scituateville, R. I.
Sept. 8 Happy Hill Riding Club, White River Junction, Vt. E. C. Pierce, White River, Jct.
Sept. 11-13 Brockton Fair, Leo Boyle, North Pembroke, Mass.
Sept. 15 Essex County Horse Breeders' Assoc., Saugus, Mass. Marilyn Fisher, 1 Sendrick Rd., Woburn, Mass.
Sept. 15 White Mountain Riding Club, Littleton, N. H. Mrs. Elaine Allin, Lancaster, N. H.
Sept. 20-22 Eastern States Amateur, West Springfield, Mass. 65 Main St., Springfield.
Sept. 21 Farmington, Me. Mrs. R. Kershner, Farmington.
Sept. 28 South Portland, Me. Mrs. Marion Taylor, 146 Seaman St., So. Portland.
Sept. 28-29 Deerfield Fair, N. H. Gordon Van Buskirk, Hooksett, N. H.
Sept. 29 Hartland Fair, Vt. Mrs. J. Bushor, Sec.
Oct. 5 Portland, Me. C. Manning, 528 Stroudwater St., Westbrook, Me.
Oct. 6 Chelmsford, Mass. Clement Allen, 15 Haverhill St. North Reading, Mass.
Oct. 6 Manchester-Bedford, Plummer Rd., Bedford, N. H. E. E. Havey.
Oct. 6 Littleton, Mass. Miss Maria Walker, Littleton.
Oct. 12 North Reading, Mass. Forrest S. Balcomb, 10 Mt. Vernon St., N. Reading.
Oct. 12 Sandwich, N. H. Leonard Tatham, Ashland N. H.
Oct. 13 Bolton, Mass. Charles E. Brown, Bolton
Oct. 13 Suffield, Conn. F. A. Fuller, 176 Mapleton Ave., Suffield.
Oct. 13 North Shore Horsemen's Assoc., Rte. 1, Peabody, Mass. Howard Johnson Field. (See Aug. 11)
Oct. 20 Essex Horse Breeder's Assoc., Saugus, Mass. Marilyn Fisher, 1 Sendrick Rd., Woburn, Mass.

MID-ATLANTIC CALENDAR OF EVENTS

- July 26-28 NATIONAL MORGAN HORSE SHOW, Northampton, Mass. "A".
Aug. 3-4 Williamsport Horse Show, Williamsport, Pa.
Aug. 16-17 MID-ATLANTIC ALL-MORGAN HORSES SHOW, Frederick, Md. "A".
Aug. 30-Sept. 1 New York State Fair, Syracuse, N. Y.
Sept. 7-8 Ackerly Horse Show, Clarks Summit, Pa. "B"
Sept. 27-28 Cooper Hospital Horse Show, Camden, N. J. "B".
Oct. 19-26 Pennsylvania National Horse Show, Harrisburg, Pa. "A".
Nov. Third Annual Mid-Atlantic Club Banquet.

WIN A MORGAN COLT

Register and get Subscription Books at the Morgan Horse Magazine booth
here on the grounds.

Owen Moon . . .

(Continued from Page 5)

scattered among other stations. Several were sold for export to South America. Many are in use today in the East and it is seldom that the entry lists of large shows do not include some Upwey breeding. Readers of current reports know of the championships won by Upwey King Ben, Upwey Ben Don and Upwey Ben Quietude and the numerous and recurring winnings of their stable mates.

The countryside for many miles around Upwey is ideal for the saddle-horse and a joy to the rider. The trails on old wood-roads and abandoned highways where stage-coaches travelled a hundred years ago, offer the best of footing and are nearly always free from flies and pests. The wooded hills and fertile valleys offer pleasant prospects with clear running streams by the wayside and long views from the hill-tops. Mr. Moon wanted to share these pleasures with other horse lovers, at the same time he realized the benefits that might come to the quiet village and local tavern if he could make this the mecca for riders. He has succeeded to an extent he could scarcely have visualized. The Green Mt. Horse Assoc. has established its headquarters nearby, consisting of large stable space, office, cookhouse and other facilities along with show-rings. Here are held the ceremonies at the finish of the Trail Ride and horse clubs gather for seasonal pleasure rides and competitions.

The town horse population has grown, some well known Morgan breeding establishments have recently located here. Many new residents have come to this section because of the Morgan interest although some have brought horses of other breeds.

The idea of the Hundred Mile Trail Ride stemmed from his interest in the old Army Remount Endurance Rides. Mr. Moon loved contests and realized these attractions were newsworthy and the publicity valuable advertising. In cooperation with the Green Mt. Horse Assoc. and especially with the help of Dr. Earle Johnson, the first ride was held in 1936. In this contest and in each annual event Morgans have placed well in competition with all breeds. The ride has become so popular that the only limit to extensive growth has been the overcrowding of facilities. Through the years thousands of horses have entered and a few hardy riders have joined in it a dozen or more times. Dr. Johnson continues to bear the burden of oversight of the complicated details and is always the genial host. This

Trail Ride has been used as a model for numerous rides now held in other sections.

The Morgan Horse Show was started in order to add attraction to the ceremonies at the finish of the Trail Ride and to bring Morgans to the attention of the public. For the first show considerable effort was made to induce a few breeders to exhibit. Later the entry lists were well filled and by 1939 there was great enthusiasm among a hundred exhibitors and three thousand spectators who crowded the "Oval" at Upwey. This was the beginning of the National Morgan Horse Show. It is serving a great purpose in advancing the Morgan breed.

A newspaper man, owner and publisher, Mr. Moon believed in advertising; he had a flair for publicity which in a large measure contributed to the rapid spread of Morgan enthusiasm. About 1940 he produced, printed in local shops and distributed the Morgan Horse Magazine which he continued to do for several years at his personal expense and practically singlehanded. The first issues were sent to a small list of Morgan people. Across the country other publications commented upon it and often quoted from it. Soon letters were received from all sections where Morgans were owned or appreciated; sometimes a message from some far corner of the nation would tell of the memories still cherished of the wonderful Morgans that grandfather owned. Perhaps more than any other instrument, this magazine, circulating from Coast to Coast, has stimulated interest in the Morgan horse and serves as a medium to bind together the clan of Morgan horse lovers.

The many projects promoted at Upwey Farms often became subjects for Sunday Supplements or for feature articles in city papers and leading magazines. In most of these the Morgans were featured and often pictured. In "The National Geographic" an article titled "The Long River of New England," by Albert W. Atwood, Upwey Farms was shown as host to the Green Mt. Horse Assoc. and the Trail Riders and there were pictures of the Morgan show featuring the judging of the mares and foals.

The success of these endeavors is a living memorial to a man who fostered all that would benefit the Morgan breed. Today Upwey Farms no longer exists as a country estate and many of the interesting and beneficial projects carried on there in the past years have become only fond memories, but so long as The Morgan Horse Show exists, the Magazine is read and men continue to breed and love the Morgan Horse, Owen Moon can never be forgotten.

ALL MORGAN HORSE SHOW

Sponsored by Justin Morgan Horse Association

Date: Sunday, September 1, 1957 — 9 A. M.

Place: Woods & Water Farms, South Lyon, Mich.

Point approved by American Horse Show Assoc. (Michigan State Fair follows Sept. 3-7)

FOOD ON GROUNDS

STALLS AVAILABLE

August 10th deadline for entries to appear in program.

OVER 20 CLASSES

Halter for all ages — English Performance — Western Performance — Driving — Children's Horsemanship — Children's Driving

ENTRY FEES: \$2 for Halter Classes — \$3 for Performance Classes — \$5 for Stake Classes

FOR SALE: Registered Morgan yearling stallion. Color, bay. Sire: Byberry Bob. Dam: Rose of Dawn. MRS. ANN STEDMAN, RFD 1, Stonington, Conn.

FOR SALE: Morgan mares. One extra-well-bred mare, stylish mover, suitable for large rider, spirited but gentle. Another well-bred mare, smaller, finer, and ready for a novice rider. Both bred right and broke for show or pleasure. Also our 1957 weanlings by Lippitt Mandate. MARILYN C. CHILDS, Ringtown, Pa. Phone 4231.

MORGAN HORSES FOR SALE: One stallion 2 year old, one mare 2 year old, two brood mares, one with foal, other bred. JOHN NEDOROSCIK, Pleasant St., Sherburne, Mass. Tel. Trinity 3-8490.

FOR SALE: Get of Lippitt Rob Roy — yearling bay stallion, see him at the National, \$500; weanling bay filly, \$500; weanling bay stallion full brother to above yearling, \$400; and weanling chestnut filly, \$500. MRS. RODERICK TOWNE, Towne-Ayr Farm, RD 3, Montpelier, Vt.

FOR SALE: Registered Morgan mare, bay, 13 years, 14.3 hands. Sound and safe for children. Can be seen at the National Morgan Horse Show in Northampton. MRS. E. KENNETH FRENCH, Bloomfield, Conn.

SHE HAS 2 CROSSES to Mansfield and 2 to Sealect, only 2 years old and a great show prospect. Come look at her and we know you will buy her. P. A. HESS, Ledgewood Farms, Kirby Rd., Akron, N. Y.

HORSES TRAINED for cutting, reining, stock, trail, pleasure, manners, etc. BOB DANITS, 333 Oakton St., Des Plaines, Ill.

CLASSIFIED

10¢ per word

\$2.00 minimum

TROUBADOUR FARM: BOARDING — TRAINING — SELLING — SHOWING — RIDING INSTRUCTIONS. Year round facilities. Kopl English Saddlery — new and used, also Stable Supplies. RALPH G. HALLENBECK, owner, Selkirk, N. Y. 5 miles south of Albany, Route 9-W. Phone So. Bethlehem — Roger 7-3396.

WANTED: To work permanently on horse farm preferably with Morgans. Some experience, 22 years on farm. References. RAY W. PALMER, New Berlin, N. Y.

FOR SALE: Registered yearling chestnut stallion. Greenwalt breeding. Outstanding show prospect. Reasonable price. HORSE DEPT., University of Illinois, Urbana, Ill.

WANTED: Matched pair Morgan geldings, ride or drive for hayride wagon, also Brood Mare. WAYNE HARRIS, Hi-Lo Farm, 27202 Cook Rd., North Olmsted, Ohio. Adams 5-2581.

DRESS UP YOUR STABLE. Beautiful heavy solid brass nameplates, approx. 3" x 10" with horse's name deeply engraved — letters filled in black. Up to ten letters \$3.95 postpaid. Additional Letters 15¢ each. Halter nameplates, with rivets 5/8" x 3", \$1.50 each, ten letters. Extra letters, 5¢ each. Please allow 2 weeks for delivery. PAUL H. TURNER, 473 Winter St., Waltham 54, Mass.

WANTED: Outstanding pleasure Morgan mare or gelding, 4-9 years, 14.3—15.2 hands, sound, well-mannered easy gaited and a good looker. Must also drive. Gentleman buyer will be critical, but will provide excellent home. Send picture and price in first letter. BOX 503, MORGAN HORSE MAGAZINE, Leominster, Mass.

FOR SALE: Ruby Hawk 07624, ch. with star and one white hind sock, Foaled May, 1948. Price \$800.00. See her at the National with 1957 foal or contact BENJAMIN C. SMALLEY, 127 Great Rd., East Acton, Mass. Tel. Colonial 3-4205.

WANTED: Experienced horseman for private stable. Send full details: age, experience, salary, etc. References required. All answers confidential. BOX 501, MORGAN HORSE MAGAZINE, Leominster, Mass.

MORGANS FOR SALE: Several attractive chestnut colts and yearlings for sale, Lippitt and Royalton high percentage bloodlines. One well trained mare, DANA WINGATE KELLEY, Justine Morgan Farm, Woodstock, Vermont:

WANTED: Two registered yearling Morgan fillies that will match. Consider younger or older stock. Must be in states near Indiana. Please describe and price. ENOS E. ALLEE, Coatesville, Indiana, R2.

FOR SALE: Sir Sparkler Hawk, 12 month stud by Sealect of Wind-Crest, out of Kitty Hawk, bay color, irregular star and strip on face. Two hind white stockings. WINTERS STABLE, Barre, Mass., FL5-4055 or Worcester PL 2-2266.

FREE - A MORGAN COLT FOR CHRISTMAS

WHO MAY WIN: Any resident of the United States.

CONTEST CLOSES: December 1, 1957.

HOW TO WIN: Contestant turning in most new paid subscriptions to The Morgan Horse Magazine, Leominster, Mass.

Yes, we will give two registered Morgan Colts to the two contestants turning in the most paid subscriptions to The Morgan Horse Magazine by December 1, 1957. Win the colt you have always wanted. Your friends will enjoy the subscriptions you sell them and you may be one of the lucky winners. Write today for order blanks.

THE MORGAN HORSE MAGAZINE — P. O. Box 149 — Leominster, Mass.

BREEDERS' LISTING

MORO HILL MORGAN FARM

Dyberry Ethan 10801

Ideal in type and bloodlines

FOR SALE

Registered MORGANS of all ages

Home of that Grand Old Mare

ALRITA 05147

FOX RIVER ROAD SILVER LAKE, WIS.

Mr. & Mrs. Chester F. Treftc

Pleasant View Ranch

Montana Morgans Available

At Stud

FLEETFIELD

Sire: Mentor Dam: Norma
Chestnut, 15 hands, 1100 lbs.

*Buy a Morgan if you want a horse
you will like to use.*

J. C. JACKSON & SONS

Montana Highway No. 1
Harrison, Montana

ASHBROOK FARM

Home of

Morgans of quality and true type.

At Stud

LIPPITT SAM TWILIGHT 8085

True Morgan in looks, action and pedigree.

Visitors Welcome

High percentage young stock usually for sale.

MARGARET RICE

Rockbottom Lodge

Meredith, N. H.

BREEDERS' LISTING

BIG BEND FARMS
Winnebago Illinois
The Home of
NORTHERN ILLINOIS TOP MORGANS
Come See Our Future Stars
Visitors Always Welcome
MRS. WM. W. BARTON
1806 National Ave., Rockford, Ill.

MEETING WATERS MORGANS
are bred for type, disposition, good legs and feet, as well as high percentage of the original blood.
At Stud
JUBILEE'S COURAGE 8983
LIPPITT ASHMORE 10811
FRANCES H. BRYANT
South Woodstock, Vt.
(Serenity Farm)

THREE WINDS FARM
AT STUD
Dyberry Billy 9649
Sire: Lippitt Billy Ash 7724
Dam: Lippitt Miss Nekomia 04938
Gold Band
Home of
LIPPITT BETSEY
LIPPITT DUPLICATE
BLACK SAMBO
DENNISFIELD
R.D. 2, Clark's Summit, Pa.

WIND-CREST
If you want champions, come to the home of champions.
MR. and MRS. F. O. DAVIS
Windsor, Vermont

BAR-T FARMS
Rowley Massachusetts
Breed to the Best!
AT STUD
Orcland Leader
Sire: Ulendon Dam: Vigilda Burkland
Colts usually for sale.
Mr. and Mrs. Stephen P. Tompkins

ORCLAND FARMS
"Where Champions are born"
Home of
ULENDON — SUPERSAM
ORCLAND GAYMAN
Young stock for sale.
Mr. & Mrs. Wallace L. Orcutt, Jr.
West Newbury, Massachusetts

ARDENCAPLE ACRES
"The home of distinctive and distinguished Morgan horses"
* *
Also Shetland Sheep Dogs and Miniature Poodles
* *
Mr. & Mrs. Willard K. Denton
Succabone Road, Mt. Kisco, N. Y.
Mt. Kisco 6-6989

KENNEBEC MORGAN HORSE FARM
South Woolwich, Maine
Mailing Address
R. F. D. No. 2, WISCASSET
Owner
MISS MARGARET GARDINER
Manager
JAMES F. DUNTON

HIGHVIEW FARM
AT STUD:
Flyhawk — Senator Graham
Townshend Gaymeade
Morgans of all ages for sale.
Mr. and Mrs. L. S. Greenwalt
Pawnee, Illinois
(near Springfield)

AT STUD
ARCHIE'S ARCHIE
10357
Dam: Archie's Nekomia Sire: Archie O
Gold Band Morgans for sale.
MID STATE MORGAN HORSE FARM
Mr. & Mrs. Peter W. Hunt, owners
DeMott Rd., Middlebush, N. J.
Phone Viking 4-2646

TOWNSHEND
Morgan-Holstein Farm
Breeders of the True Type
Home of
ORCLAND VIGILDON
MELODY MORGAN 9119
Mr. & Mrs. ROGER E. ELA
Bolton, Mass.

MOSHER BROS.
Morgan Horses
Horses bred for conformation, Size and Performance
3 Top Stallions at Stud
CONDO
DICKIE'S PRIDE
COMMANDO
Stock For Sale
Amos, Howard, and Leo Mosher
2124 East 7000 South
Salt Lake City 17, Utah

BREEDERS' LISTING

WASEEKA FARM

Morgans For Sale

* *

Visitors Welcome

* *

MRS. POWER
MR. & MRS. ANNIS

Ashland, Mass.

MAR-LO FARM

Home of

Verran's Laddie

and other fine Morgans

Visitors are always Welcome

MR. & MRS. MILO G. DUGAN

52373 West Eight Mile Road
Northville, Michigan

WINTERS' STABLE

"Home of Morgan Horses and
Harlequin Danes"

STAR OF VALOR

Sire: Jubilee's Courage

Dam: Kitty Hawk

BARRE, MASS.

Just "MORGANS" That's All.

AT STUD: Gold Band Stallions

Archie "O" — Lippitt Jeep
7856 8672

Gold Band Archie 10778

Sire: Archie "O" 7856

Dam: Sue Travelmore

For a Dependable Morgan —

Buy a Gold Band Morgan

O'NEILL'S MORGAN HORSE
FARM

Ora Jane O'Neill Stuart, Mgr.
MANTENO, ILLINOIS

Searls Springwater Stock Farm

Always glad to show our horses
and Angus cattle. We are easy to
find, 5 miles west of Medora.

MR. & MRS. RAY SEARLS

Medora, Illinois

Flying S Ranch MORGANS

bred for

Conformation - Disposition

and

Performance Under Saddle
Or In Harness

Stock Usually For Sale.

STUART G. HAZARD

1308 College Ave.
Topeka, Kansas

DAWNCREST

Morgans For Sale

* *

Visitors Welcome

* *

Mr. & Mrs. Harold J. Allbee

North Falmouth, Mass.

MERRYLEGS FARM

"The pleasure their owners take in
our Morgans is a source of great
pride to us."

Stock For Sale

MABEL OWEN, owner

So. Dartmouth, Mass.

WOODS and WATER FARMS

Michigan's Top Morgan Breeders

Largest Collection of Blue Ribbon
Winners in the Midwest.

Morgans of all ages for sale including
about 10 weanlings.

WALTER and RHEDA KANE

South Lyon, Michigan

MAPLE LAWN FARMS, INC.
Ashaway Tel. 2270 Rhode Island

AT STUD

U. S. PANEZ

Possessing and Transmitting
Type — Disposition — Versatility

Why not breed him to your mare?

Registered Holstein and Guernsey Cattle.

Visitors Always Welcome

A. B. Gray, Pres.

A. C. Drown, Mgr.

MID-WEST'S HOME OF
CHAMPION AFTER CHAMPION

HYLEE FARMS

WISCONSIN'S TOP MORGAN
BREEDERS

Visitors Welcome

Mr. & Mrs. Robert V. Behling
owners

Mr. Floyd P. Appling, Mgr.-Trainer
CAMBRIA, WISCONSIN

Crabapple Valley Farms

At Stud

10 Top Stallions

Featuring one of the country's largest
largest band of brood mares.

Morgans of all ages for sale.

Sensibly Priced

Owner: MERLE D. EVANS

For detailed information, write to:

ROBERT W. STARN, Mgr.

R. D. 2, Beach City, Phone 4-3367
Wilmot, Ohio.

THE NATIONAL MORGAN HORSE SHOW

is operated in accordance with the current Rules of the American Horse Shows Association of which body it is a

LICENSED SHOW MEMBER

Class A, Morgan Division

Every person who participates in the show is responsible for a knowledge of and is subject to the Association Rules. Spectators will better enjoy the show by knowing them. Get your copy of the current Rule Book now by becoming an Individual Member of the American Horse Shows Association. Membership entitles you to attend the Annual Convention.

Tear off here and mail with dues to:

THE AMERICAN HORSE SHOWS ASSOCIATION, Inc.

40 East 54th St., New York 22, N. Y.

ALBERT E. HART, JR., Secretary ADRIAN VAN SINDEREN, President

I hereby enclose payment for my (Senior) Membership	\$10.00
(Junior) Membership	\$ 3.00
under 18 yrs.	
(Contributing)	\$25.00
(Life)	\$250.00

and enclose \$.....

Junior Members give date and year of birth, 19.....

Please send my Rule Book and Supplement to the address below.

Name

Address

Free

Free

Registered Morgan Colts

Do you want a registered Morgan Colt?

Would you like this colt for Christmas?

Would you prefer an older Morgan, possibly a two or three year old which is already green broken?

If the answer is YES, you may realize this wish much sooner than you might think. You can make this dream a reality! You can have this Morgan for Christmas and make it your best Christmas ever!

Start today and sell subscriptions to The Morgan Horse Magazine. The one turning in the most NEW subscriptions by December 1, will receive a beautiful Morgan for Christmas.

Early returns indicate that this year's colts will be won with fewer subscriptions than ever before. You can win: register today. Show this magazine to your friends. They will welcome an opportunity to help you make this dream come true.

In 1956 we gave three top colts to those turning in the most subscriptions — plus one saddle and four bronze model trophies. We would like to do as much this year! We will if you do your part.

If you are afoot today, SELL SUBSCRIPTIONS and ride tomorrow.

The MORGAN HORSE Magazine P. O. Box 149 Leominster, Mass.

Valerie Low
294 Chamberlain Rd.
Honeoye Falls, NY 14472

GREEN MOUNTAIN STOCK FARM

Randolph, Vermont

Home of "Lippitt" Morgans

"Lippitt" Morgans enjoy a very high
percentage of Justin Morgan blood.



Visitors Welcome



Address all correspondence to:

ROBERT L. KNIGHT, Box 542, PROVIDENCE, R. I.